No 1

The 1977 Legend

Presented by
the Senior Class
Southmoreland Senior
High School
Alverton, Pennsylvania

Volume XIII

We proudly dedicate this yearbook to . . .

Mr. George Frethy . . .
Assistant to the principal
Never too busy to help . . .
Respected by all.

And also to . . .

Mr. Arnold Davis . . .
Teacher of English . . .
Dispenser of sunshine and good humor

Table of Contents

Administration 5

Classes 17

Organizations
Activities 81

Sports 117

Advertisements 185

Administration and Faculty

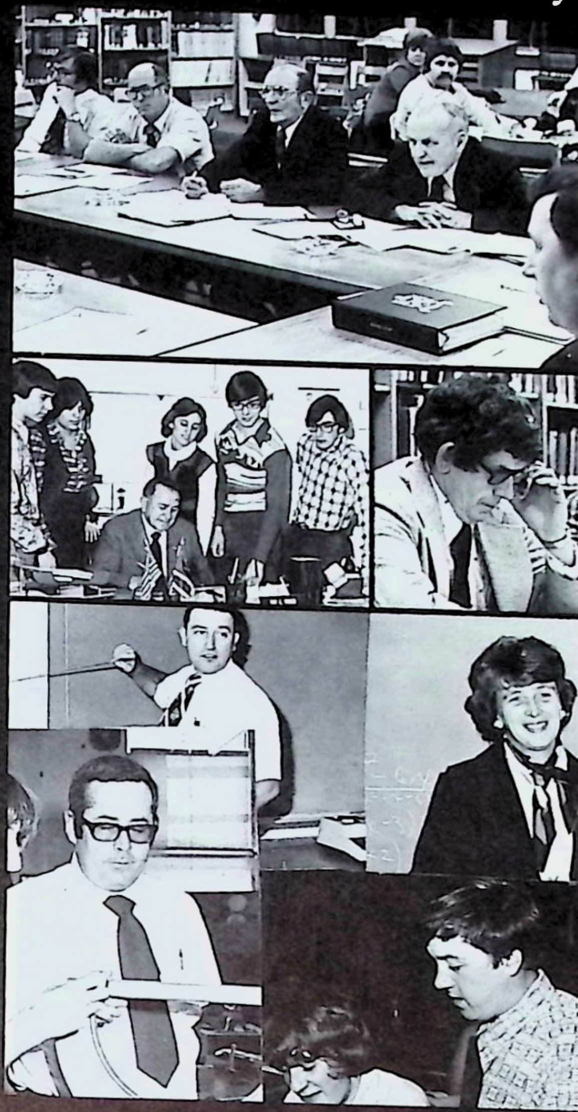

77

BOARD OF
SCHOOL DIRECTORS

Alvin L. Stoker
Thomas R. Kiliany
Frank Stoner Jr.
Dwight C. Brown
J. Robert Swank
Bruno B. Kmieciak
George A. Davis
Stephen F. Eberharter

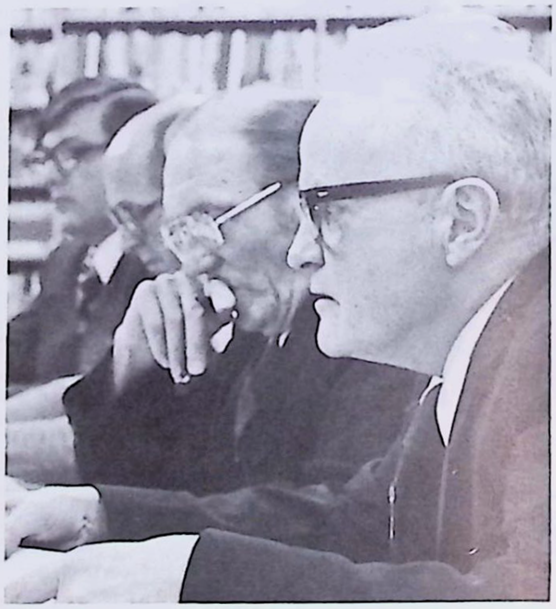

MR. THOMAS
W. HOLLAND
Supt. of
Schools

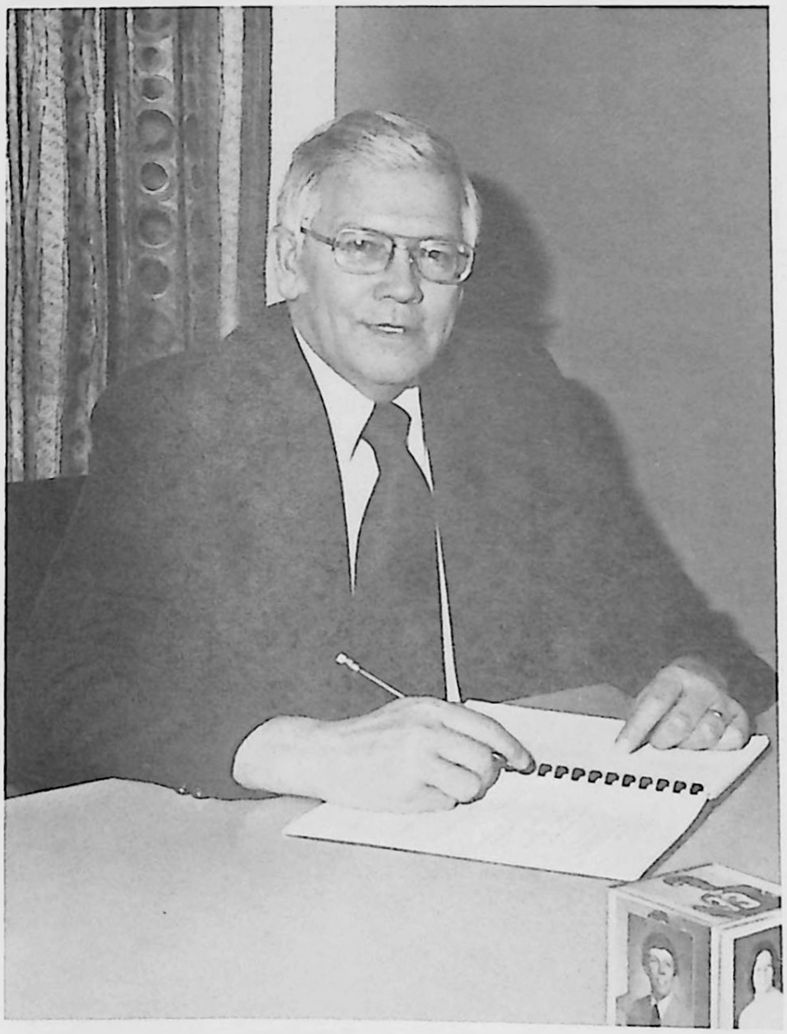

MR. C. WALTER KEIBLER
Administrative Assistant for
Curriculum and Instruction

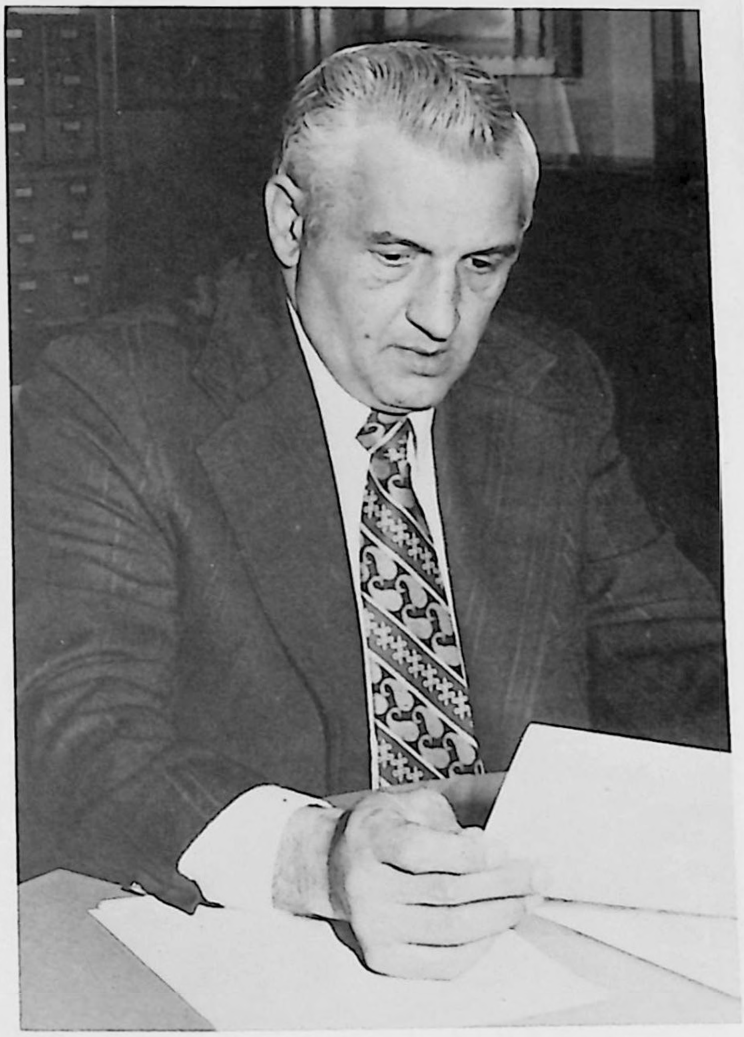

MR. JOSEPH E. GRATSON
Administrative Assistant to
the Superintendent

Senior High School
Principal
MR. RAY E. RONCO

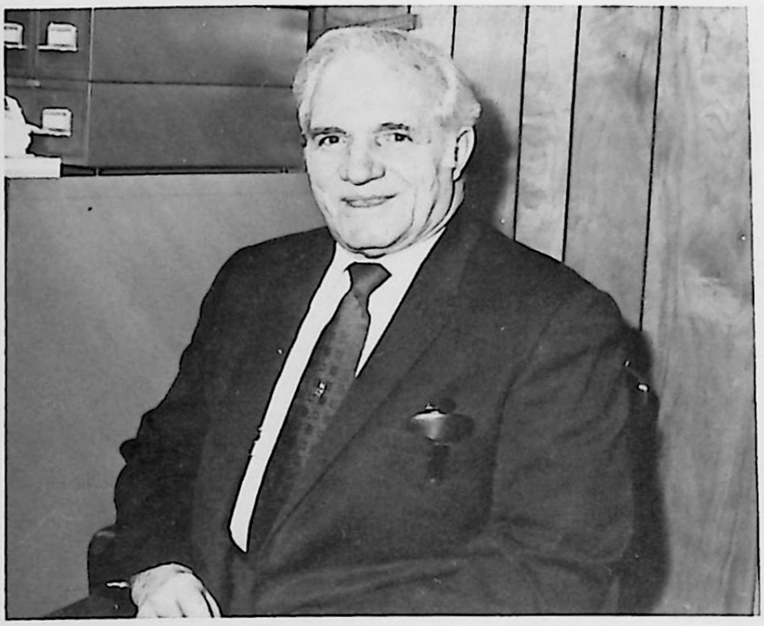

Top Row: G. Frethy, (assn't to the principal) R. Dull. Second Row: J. Werkman, A. Fleming, B. Kuhns. Bottom Row: N. Christner, J. Crowell.

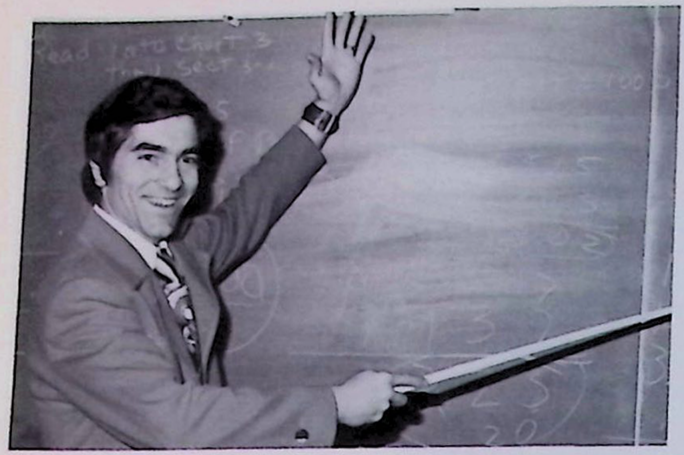

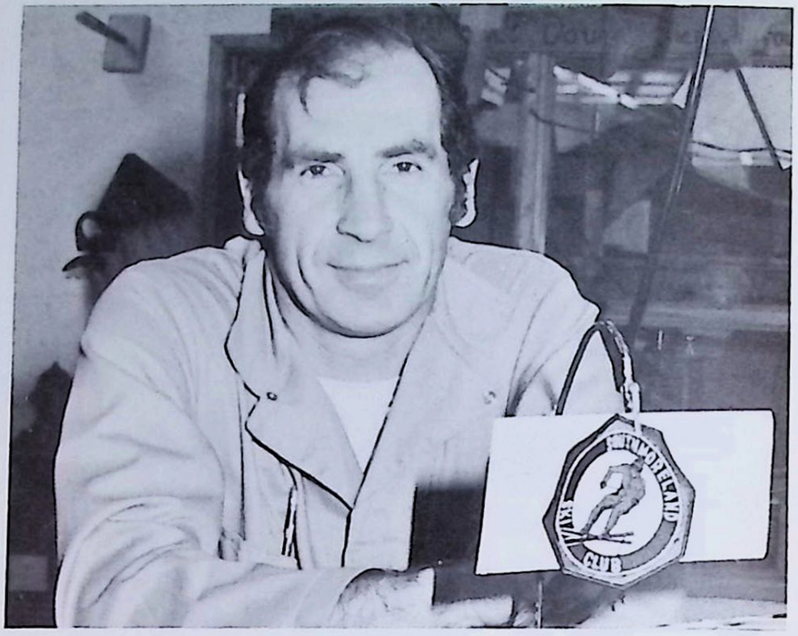

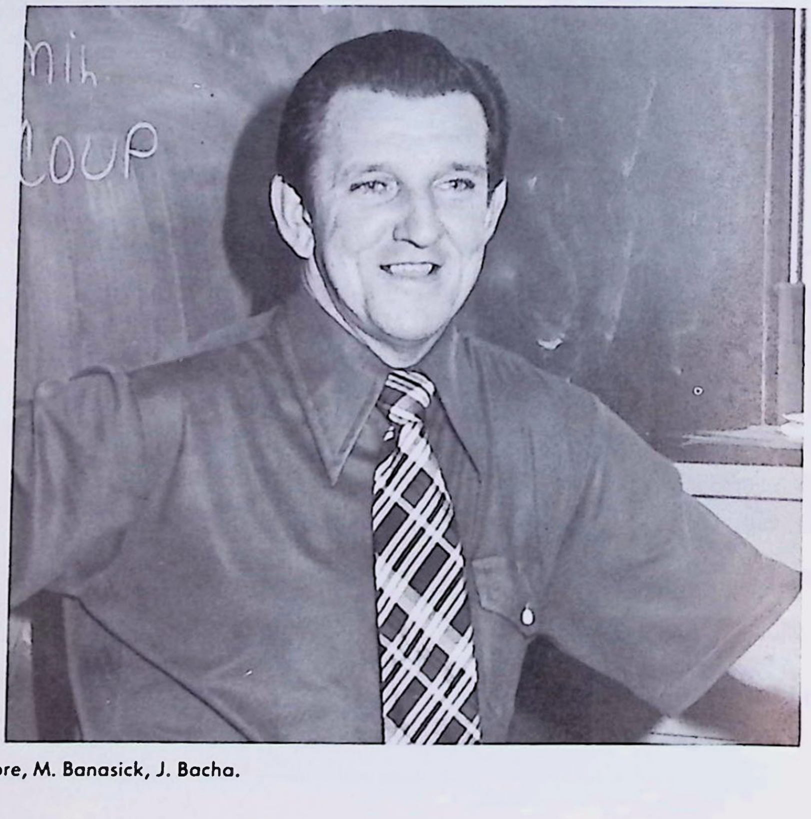
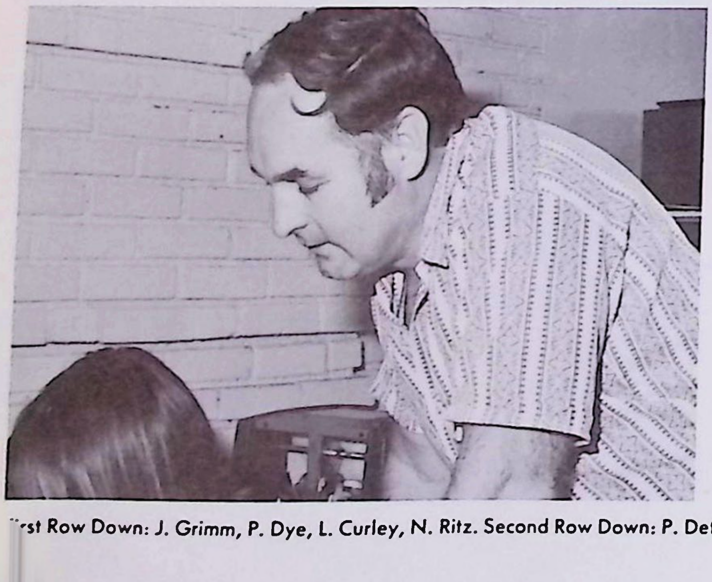

First Row Down: J. Grimm, P. Dye, L. Curley, N. Ritz. Second Row Down: P. Detore, M. Banasick, J. Bacha.

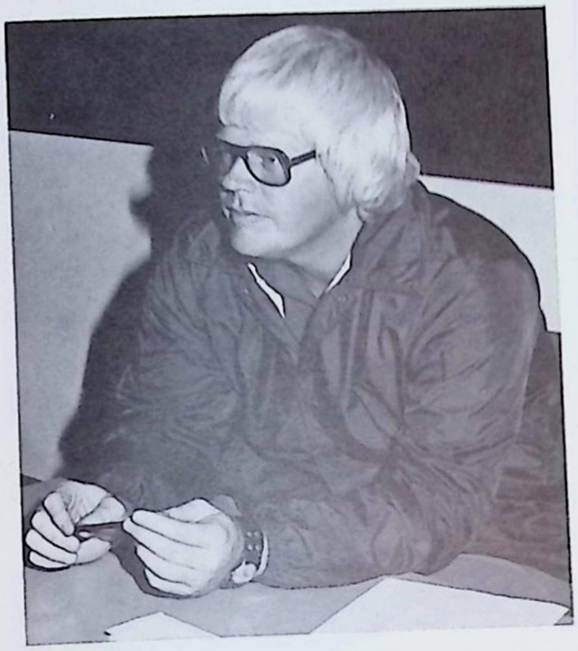
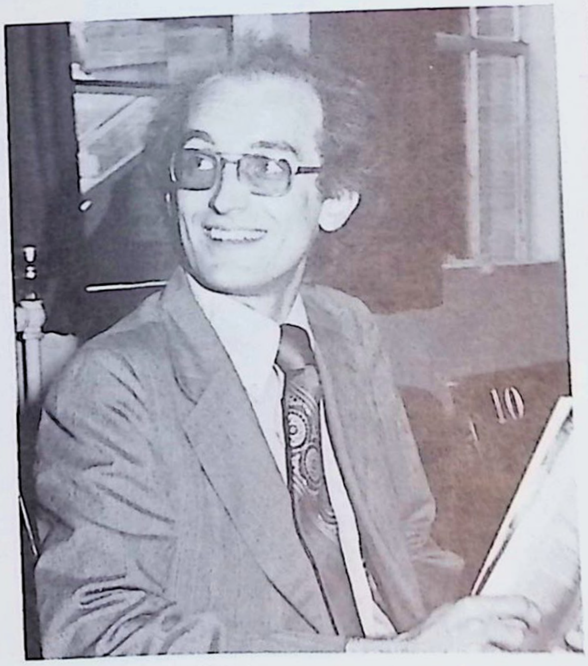

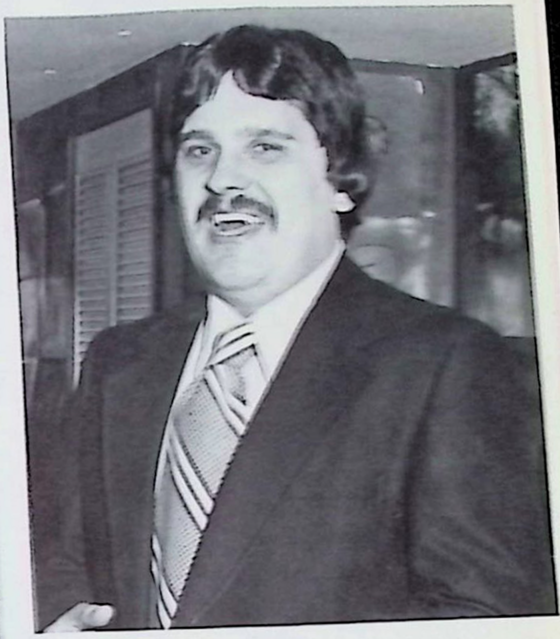

First Row Down: W. Schrecengost, D. Popp, W. Boots. Second Row Down: R. [illegible] Third Row Down: J. Christner, R. Hornishek, C. Mowry.

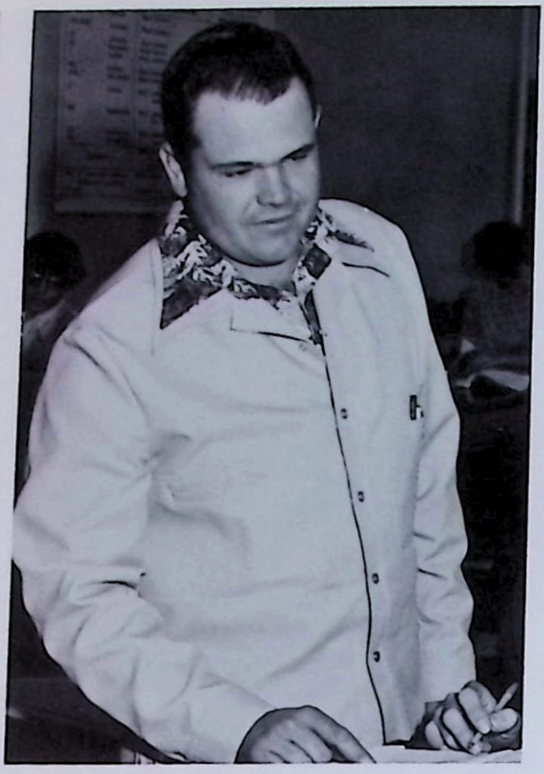

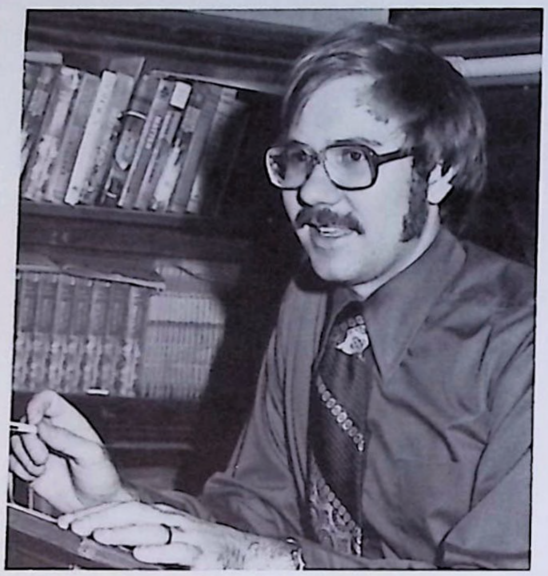

Top Row: R. Rozycki, F. Rush, E. Shirer. Middle Row: H. Bowser, D. Dunkard, D. Cavalier. Bottom Row: C. Bonello, J. Faulk, T. Korba.

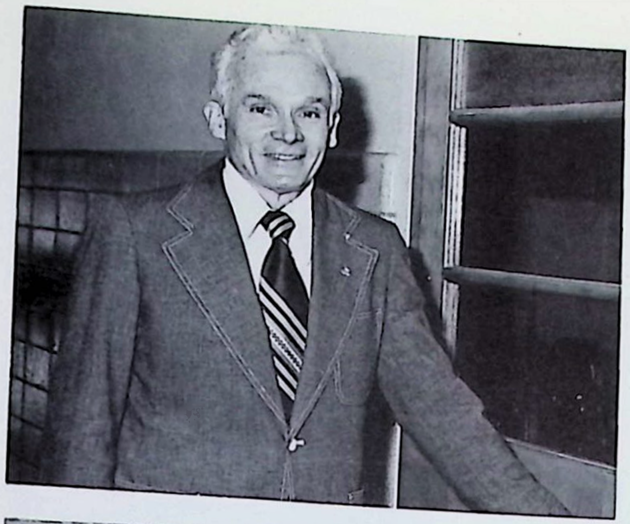
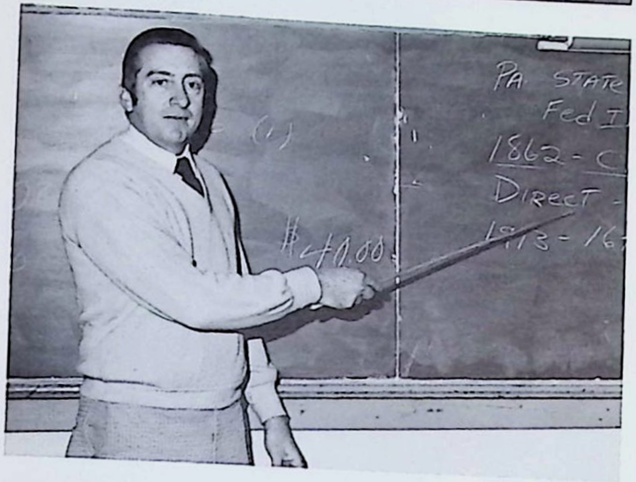
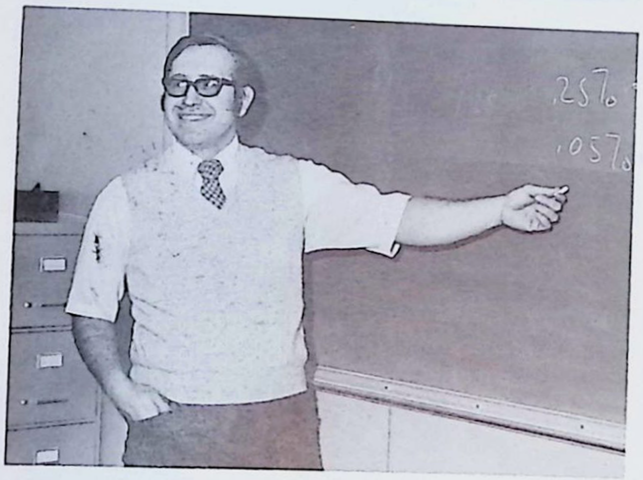

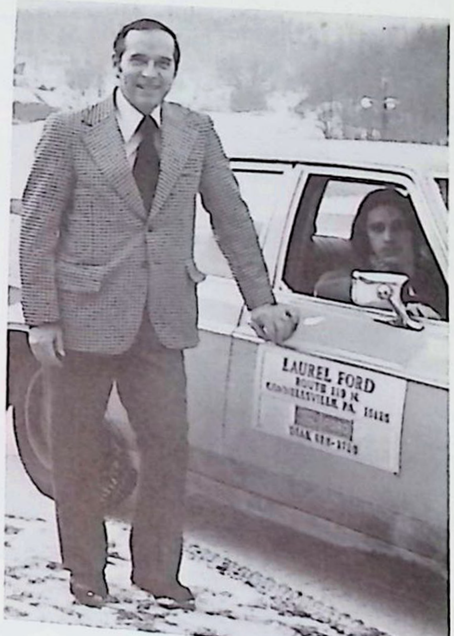

First Row Down: G. Seese, R. Percy, J. Korba, A. Barr. Second Row Down: V. McDowell, D. Sherwood, D. Gilpin. Third Row Down: S. Povlish, V. Pfoutz, H. Mehallick.

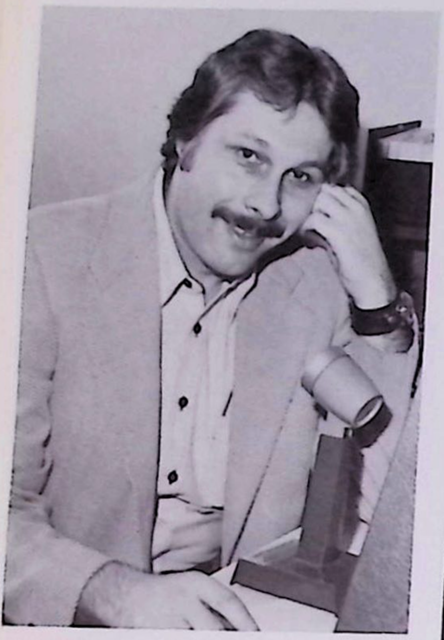

First Row Down: D. Dye, A. Clara, A. Miller. Second Row Down: A. Chiaramonte, A. Davis, L. Mowry, J. Skovira. Third Row Down: R. Seese, M. Gelosh, E. Bair.

Extended
Vacation . . .
Wind Factor
— 50° . . .
Thermostats 64°
. . . Colder
Inside Than
Out . . .
Snowball Battles

Slipping,
Sliding,
Falling, . . .
Skiing . . .
Cancellations
. . . Makeup
Days

K. Killinger
D. Sanders

Always cheerful . .
good French fries . .
namon rolls.

B. Claycomb
U. Stillman

K. Jord
E. Fulm

CUSTODIANS

F. Fulmer

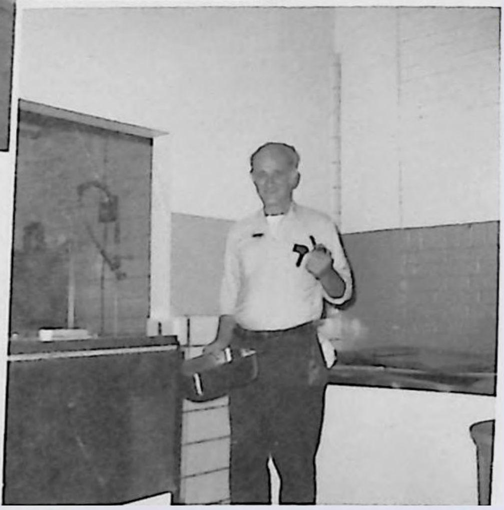

F. Kuzar

up on Monday . . . competition with McDonald's . . .
eeping cool during lunch hour . . . all-time favorite, cin-

M. Mardis
V. Vance

E. Fulmer

Keeps things running smoothly.

Senior Class

77

Senior Class Officers

Donna Hlafcsak (Treasurer)

Sue Bowman (Historian)

Wendy Maceyko (President)

Mark Fox (Vice President)

Kathy Phillips (Secretary)

Seniors
1977

Amy W. Alderfer

Debra J. Babura

Michael N. Barcovtch

Karen L. Anderson

James A. Bacorn

Diane R. Barkley

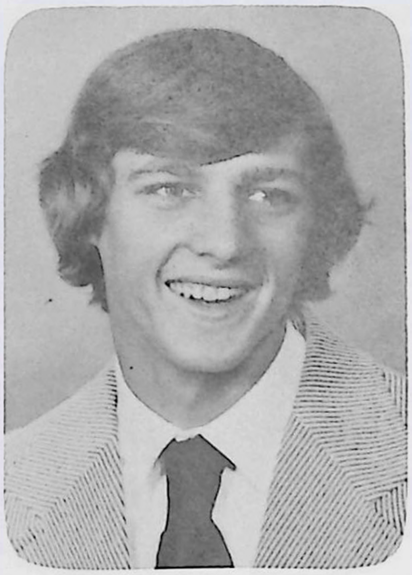

Harvey B. Ansell

Joel A. Barko, Jr.

It's never too late to be what you might have been.

Michael E. Barron

Donna Bell

Marc A. Bartley

Shirley J. Barron

Bernard S. Bijold

Thomas A. Beal

Thomas E. Barron

Sheree R. Billheimer

When we are flat on our backs there's no way to look, but up.

Dorri A. Billingsley

Kevin L. Branthoover

Suzanne Bowser

Michele A. Boshinsky

Karen J. Brier

Bobbie J. Boyd

Susan A. Bowman

Marc A. Brier

Donna R. Brilhart

The secret of happiness is curiosity.

Betty A. Brubaker

Beverly A. Brown

Mary A. Brosick

Al Bungard

Rosemary Brown

Amy J. Brown

Thomas M. Bussard

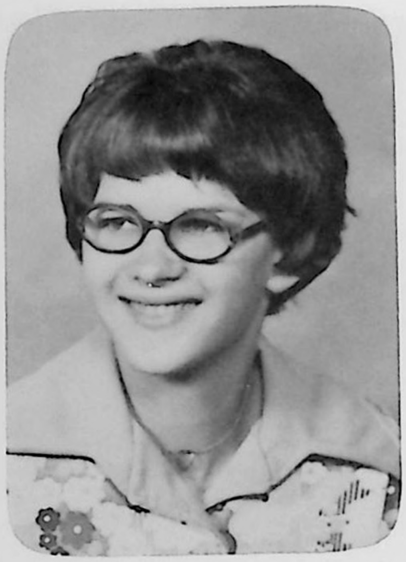

Valarie A. Cannon

When all else is lost, the future still remains.

John Richard Coffman II

Matthew A. Christner

Lori A. Carleton

Lisa D. Collins

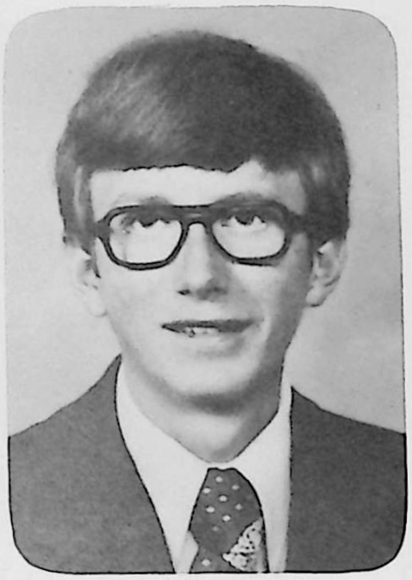

Robert L. Clark

Tammy J. Catalina

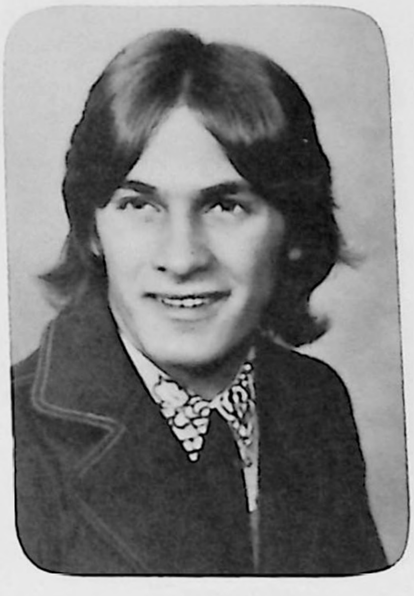

Joseph M. Connors

He that is too proud to ask, is also too good to receive.

Anita M. Conty

Nancy L. Cramer

Suzann M. Coppetti

Coralee S. Cook

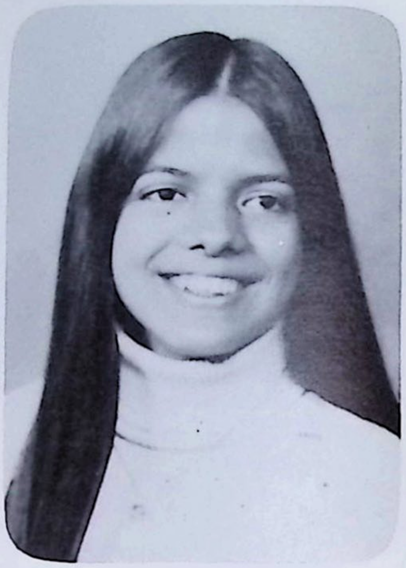

Karen S. Crawford

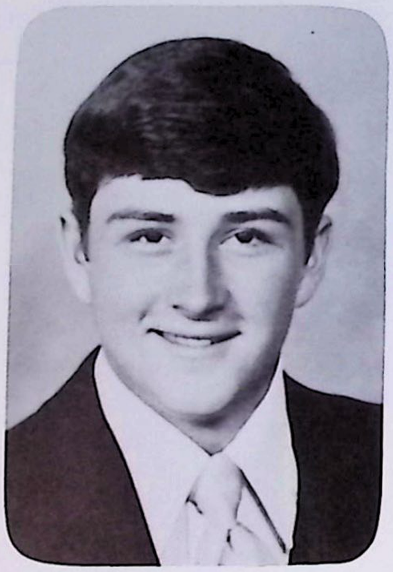

Brian Corcoran

Joanne Copeland

Jennifer R. Cressman

Catherine A. Crossan

You're a good loser if you can grip the winner's hand without wishing it was his throat.

Joyce L. Czerniak

Laura G. Curry

William T. Crossland

Douglas A. Daniels

Louanne C. Czekaj

Christine J. Croushore

Beckyann DeMatty

The dictionary is the only place where success comes before work.

Scott DeStefino

Teri S. Dillinger

Bernard E. Domblesky, Jr.

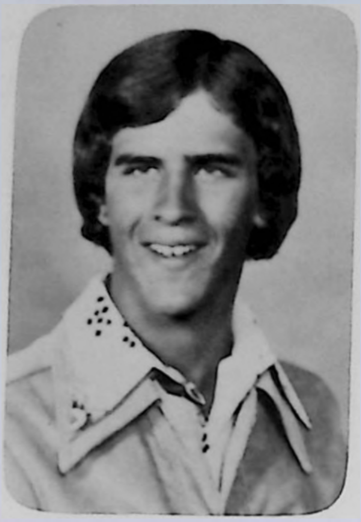

Mark A. Dreliszak

Deborah Dyer

Diane Dyer

Cynthia S. Dzambo

Eugene Dzambo, Jr.

A man isn't poor if he can still laugh.

Lisa D. Eicher

Michelle Emricko

Thomas A. Ermine

David A. Fassinger

David E. Felgar

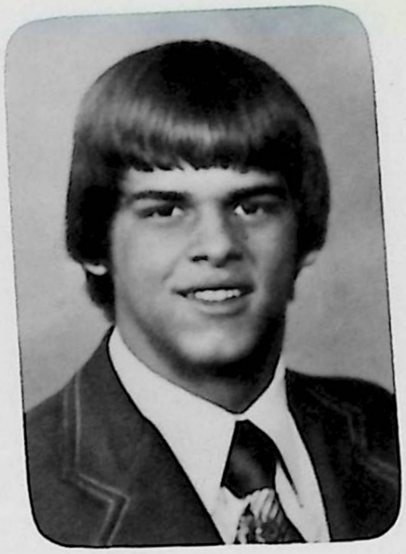

J. Cevin Ferguson

Pamela Firestone

Thomas F. Forsythe

The years teach much which the days never know.

Ruth A. Fosbrink

Timothy R. Fox

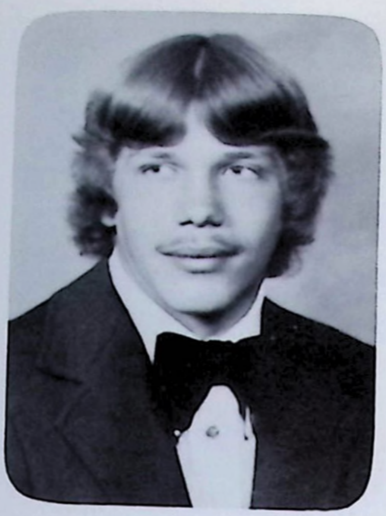

James M. Fretts

Heidi J. Fox

Timothy L. Fretts

Paul French

Mark L. Fox

Gertrude P. Frye

Karen E. Gainey

It's wise to be satisfied with ones own lot, even though one hasn't alot.

Mary K. Geyer

David A. Geska

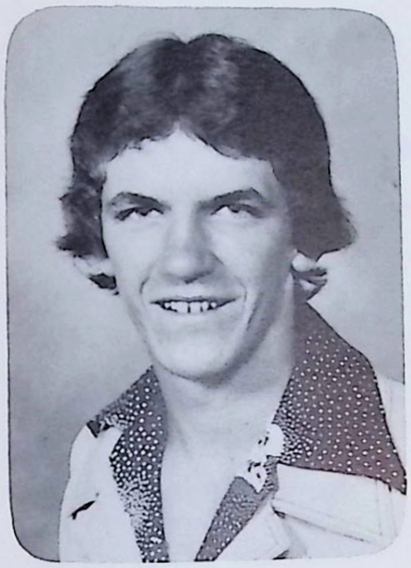

J. Drew Galloway

Debora R. Gillott

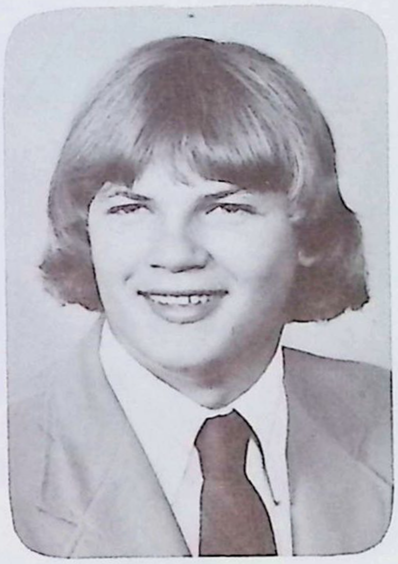

Carl R. Geyer

D. Allen Geckle

Debra G. Goodlin

Every man should measure himself by his own standards.

Jocelyn M. Grabiak

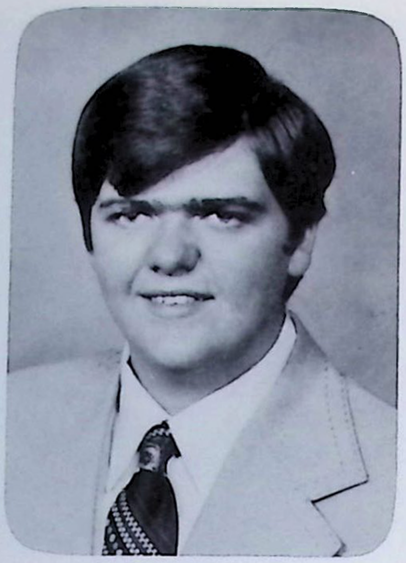

H. Scott Gross

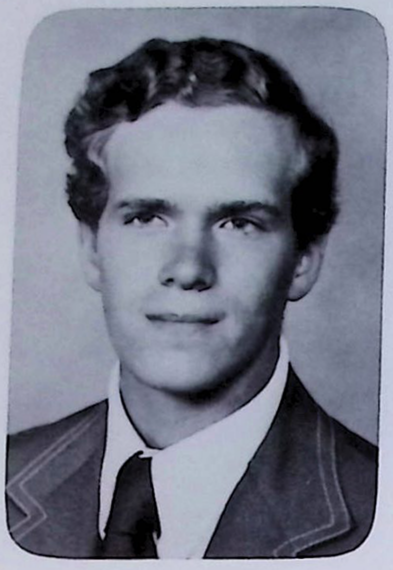

Steven D. Green

Daniel R. Gratchic

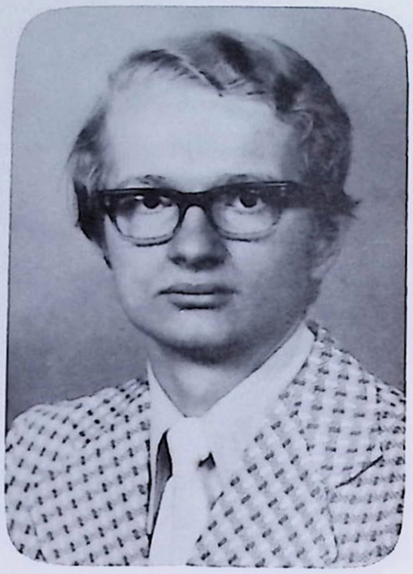

Joseph J. Grzywinski

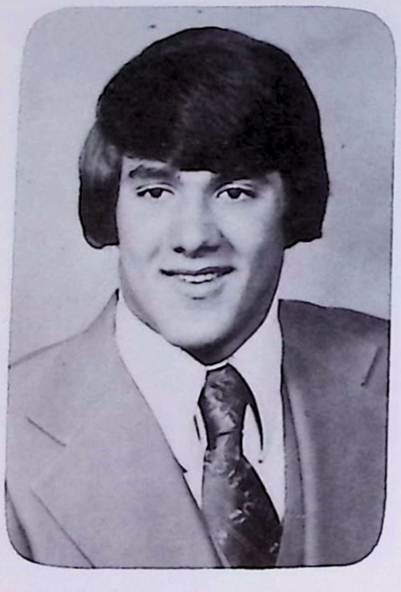

Russell S. Grimm

Carol A. Gratson

Tammy J. Guariglia

Diane L. Guesman

The reward of a thing well done is to have it done.

Mark A. Hall

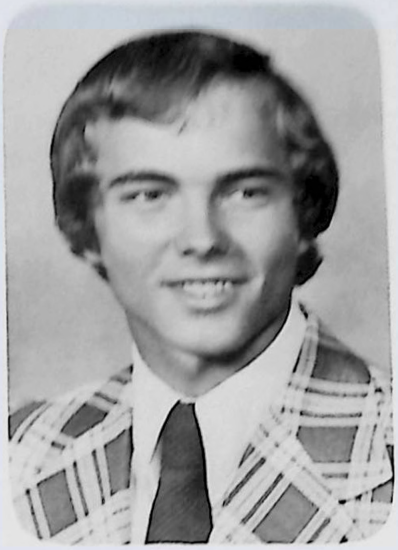

David B. Hagerman

Kimberly Guesman

Linda S. Hardik

Brenda L. Hahn

David A. Hacker

W. Scott Harkcom

Linda E. Harrold

Effort is only effort when it begins to hurt.

Gregory A. Hillegas

Kelli L. Hebenthal

David Hatfield

Donna J. Hlafcsak

James L. Hickle

Janet S. Hebda

Mary E. Hoppe

Nothing is more difficult and therefore more precious than to be able to decide.

J. Anthony Horsch

Betty S. Hoyle

Richard M. Hribal

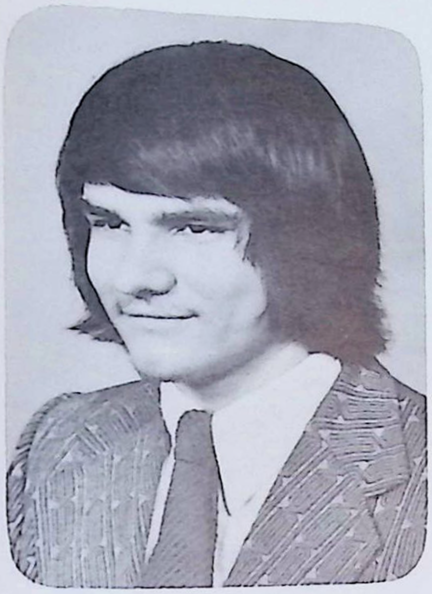

James D. Hostetler

Patricia M. Hresko

Jeffrey D. Huff

Debra A. Hough

Lucille F. Hurst

Denise M. Ivan

The secret of happiness is not in doing what one likes but in liking what one has to do.

Jesse Jones

Michael C. Jordan

Kelly R. Johnson

Steven M. Keno

Kelley M. Jones

James K. Jones

Peggy Keslar

Christopher Keto

What a man doesn't
understand, he doesn't have.

Edward A. Lambing

Carl D. Krall

Jeffrey D. Kocan

Lora L. Lape

Kimberly L. Kuhns

H. Brent Kornhaus

Nancy L. Layman

Diane D. Leasure Copeland

It is one thing to have truth on our side, and another to wish sincerely to be on the side of truth.

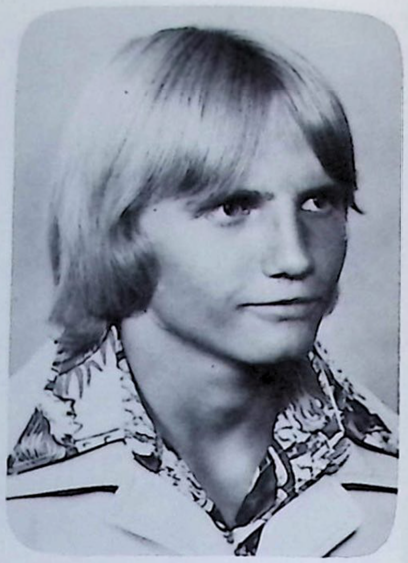

Raymond A. Lewandowski

Kevin Leonard

Cindy S. Leighty

Terry Lewandowski

Renee L. Leonard

Nancy S. Lemmon

Timothy P. Lewandowski

A truth that's told with bad intent, beats all the lies you can invent.

Sherry L. Lewis

Diane L. Lovis

Keith H. Love

Teresa Lind

Judy L. Lowstetter

Lisa L. Love

Linda G. Lint

Wendy J. Maceyko

Debra L. Malone

Mark A. Maslar

Linda J. Mayers

Trust, like the soul, never returns once it's gone.

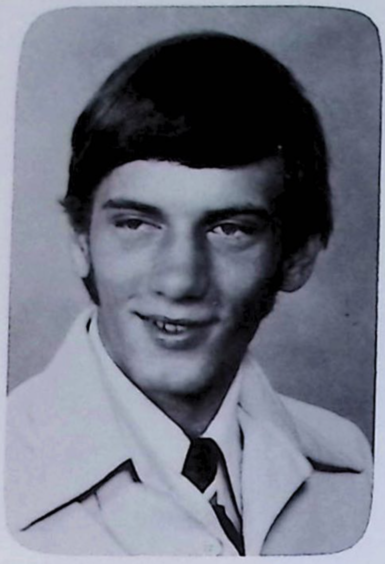

Kevin A. McBeth

Jack H. McIndoe

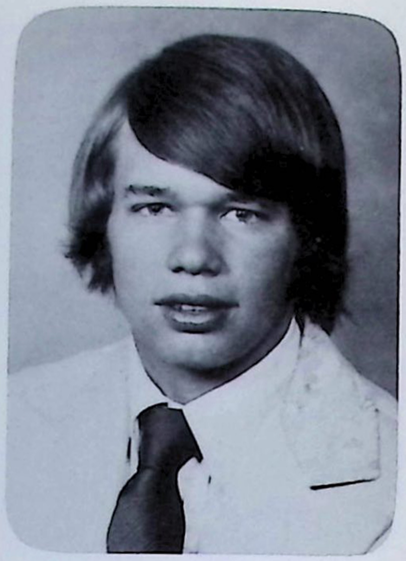

J. David McNally

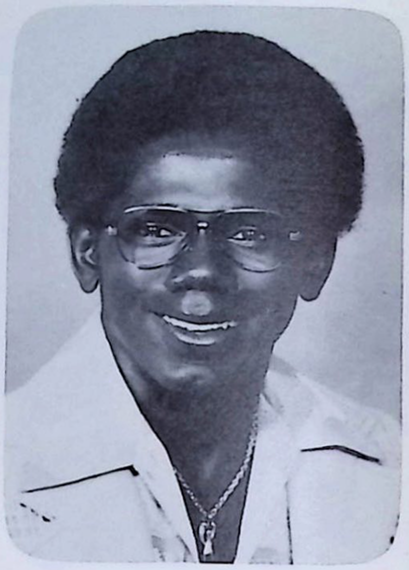

Randall L. Meadows

Marsha L. Mehallick

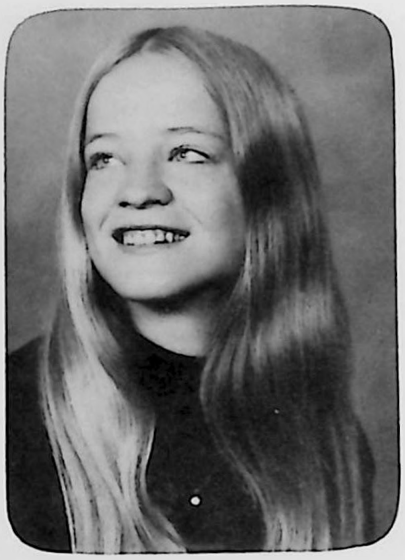

Wendy S. Miedel

Those who concern themselves too much with little things usually are incapable of great ones.

Marcia A. Mitrisin

Jeffrey L. Miner

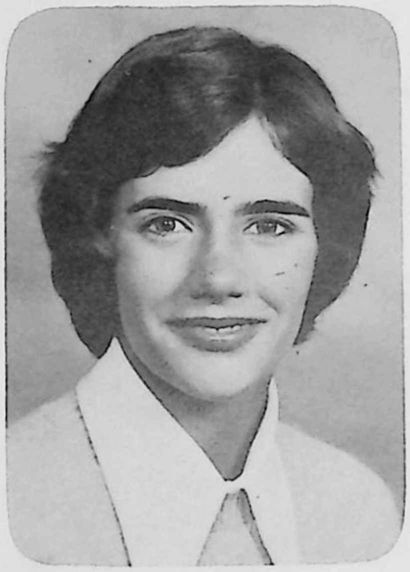

Nancy L. Mihm

Bernadette K. Monroe

Earl R. Mitchell

Emily R. Miller

Sterling W. Monroe

The true teacher defends his own personnal influence.

Sonya A. Moore

Cynthia L. Murdock

Tina M. Mulhorn

Daniel B. Moorhead

Gregory A. Nagy

Kathy R. Mull

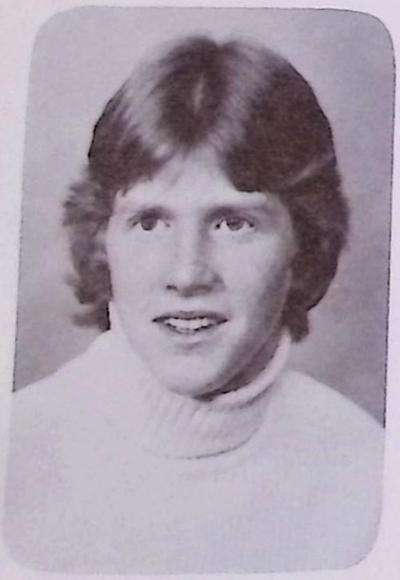

Ronald L. Moorhead

Carolyn Nash Gonofsky

Mark G. Niezgoda

We spend our years as a tale that is told.

Judith Pezzano

James W. Paul

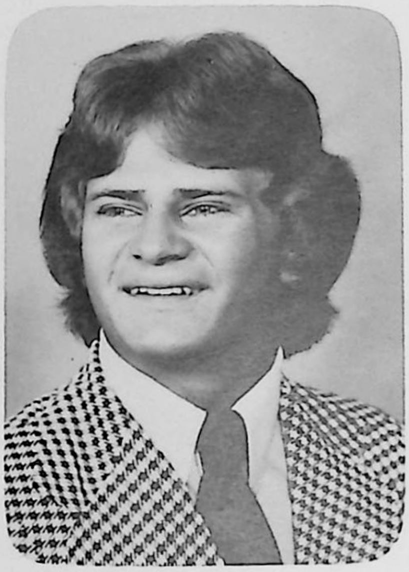

Gary J. Oswald

Debra L. Pfeifer

Lawrence R. Paul

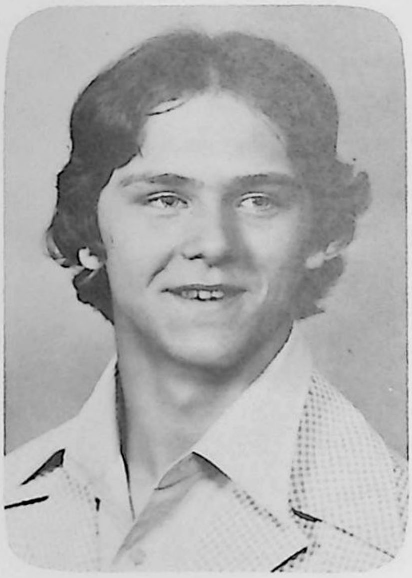

Angelo M. Pallone

Kathleen P. Phillips

Sweets grown common lose
their dear delight.

John Pinkosky

LuAnn F. Poole

Raymond F.
Polakowski

Vanessa A. Piper

Deborah K. Prinkey

Tamara J. Ponzurick

Diane Pogue

Jeffrey Prinkey

Suspicion may be no fault, but showing it may be a great one.

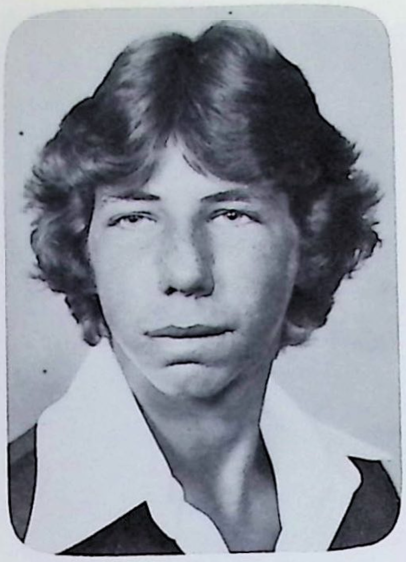

Timothy G. Prinkey

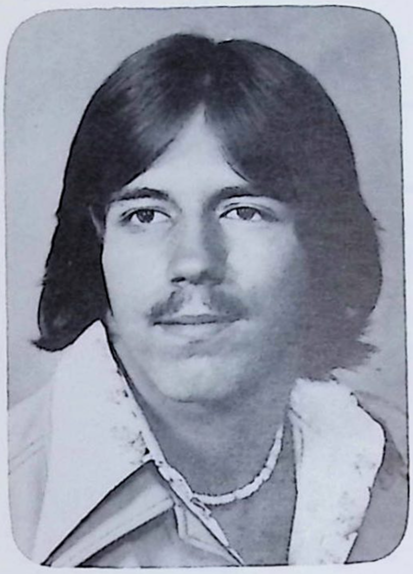

William R. Pritts

Pamala A. Raygor

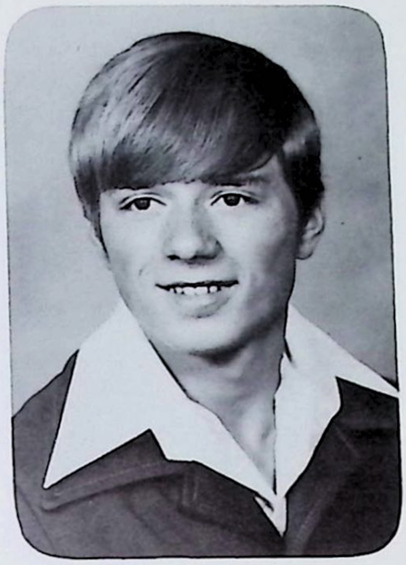

Dennis K. Remaley

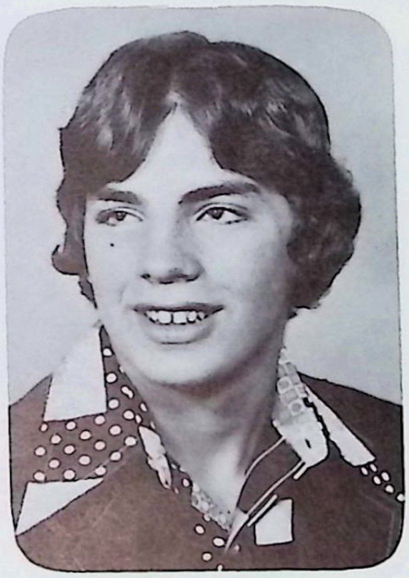

Mark D. Rich

Bobbi A. Ridenour

Patty A. Ritenour

Michael J. Rose

A question not to be asked is a question not to be answered.

Timothy S. Roth

Lynn M. Rydle

Walter M. Sakowicz

Tammi J. Schaeffer

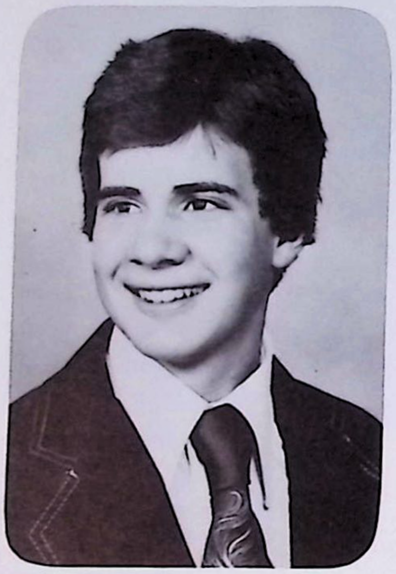

Robert L. Schenck

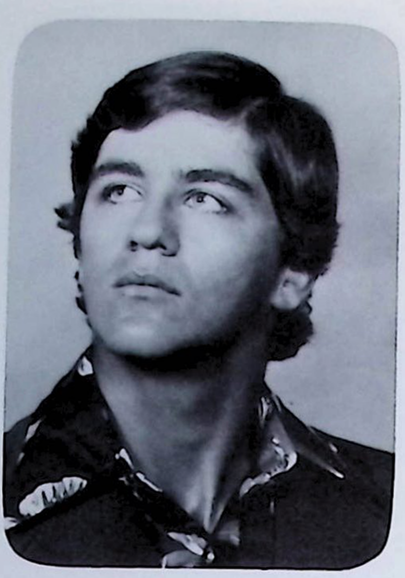

Daymond P. Schmuck

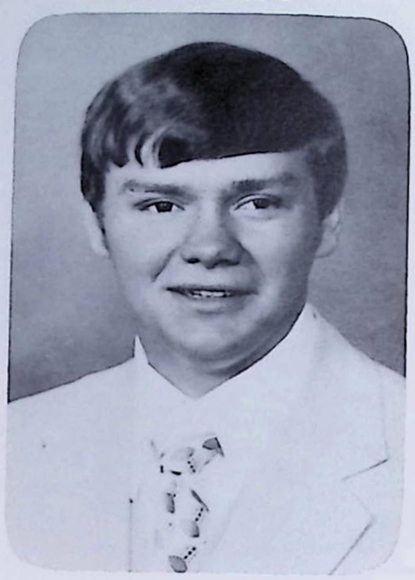

Ronald Schmuck

Dawn A. Schwartz

Paul A. Scoff

Superstition is the religion of feeble minds.

Kenneth Shea

Donna M. Severi

Ashby J. Scott

Vicki L. Sherbondy

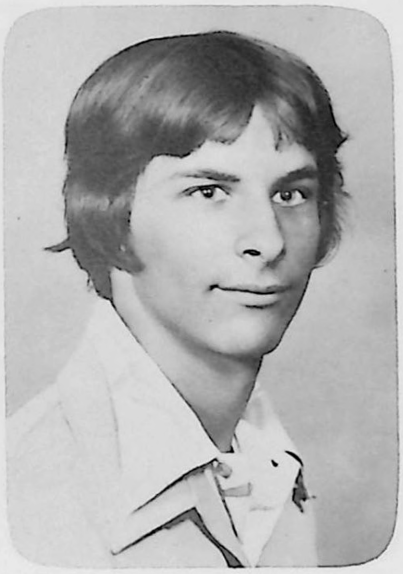

Chris W. Shallenberger

Debra J. Seaman

George K. Shiery

To the victor belong the spoils of the enemy.

W. Richard Shiery

Robert W. Skovira

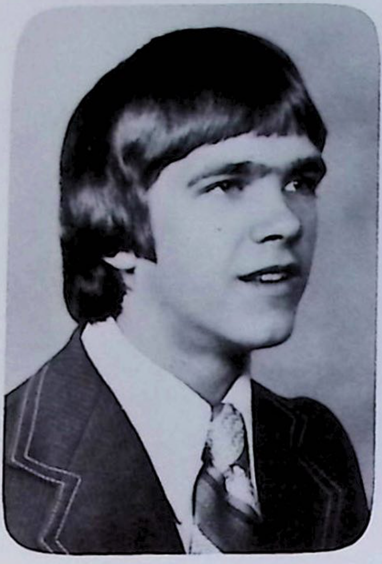

David A. Sinsley

Daniel T. Siegel

Bernadette M. Skrobacz

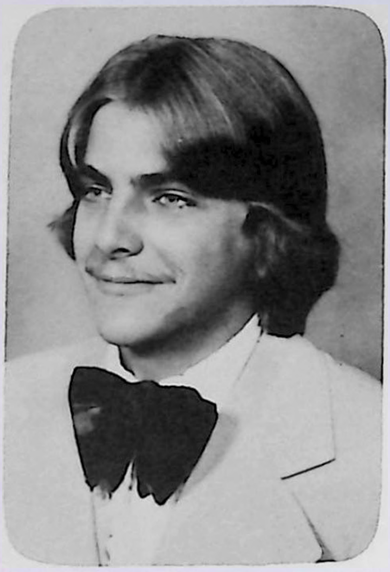

Walter J. Siwula

Sandra L. Simmers

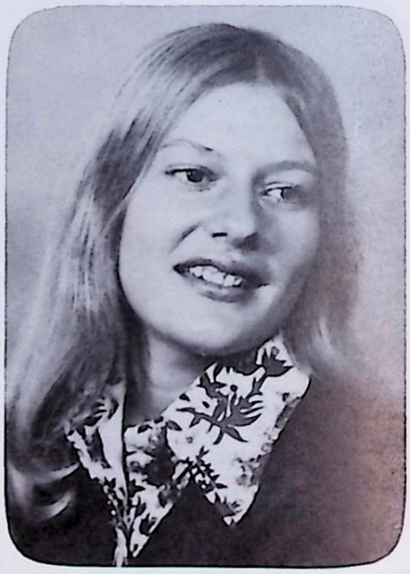

Cindy A. Smith

Georgienne E. Smith

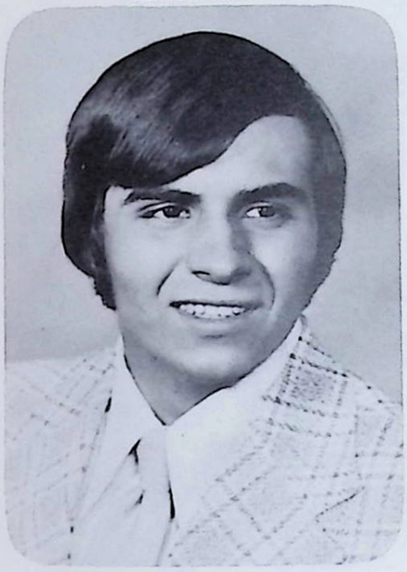

Marlin Smith

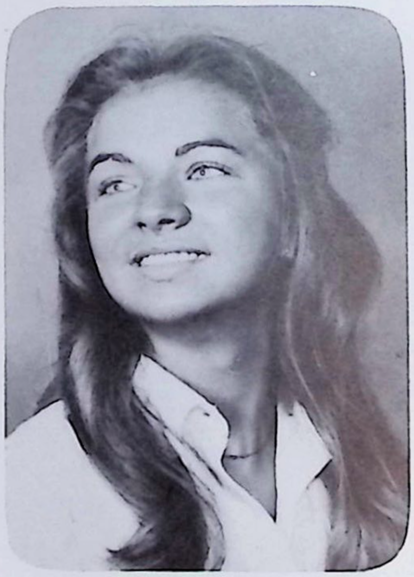

Judy R. Snyder

Who am I to stand here
and wonder . . . to
watch.

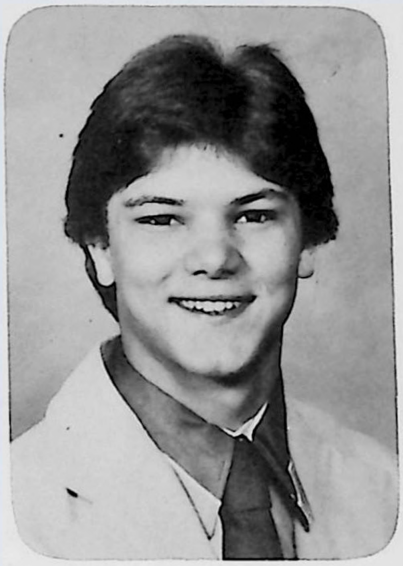

Joseph D. Sowinski

Pamela J. Spies

Robert Steck

Ronald Stefano

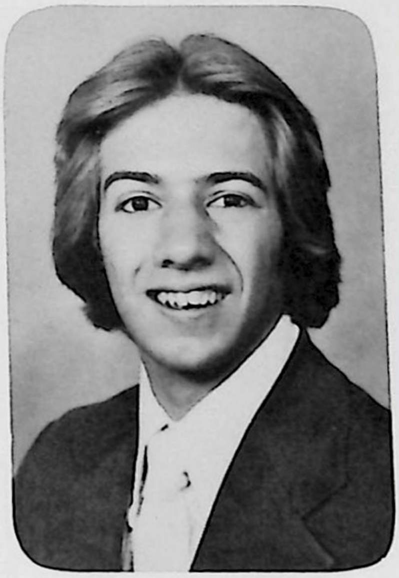

Gary W. Steiner

Let me forget about today
until tomorrow.

Louis A. Stempkowski

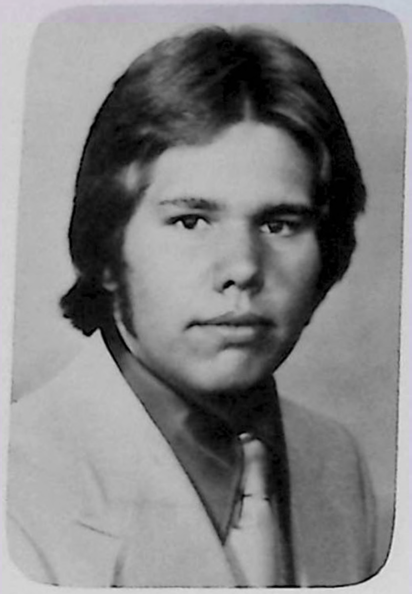

Charles R. Stennett

David A. Stoner

Pamela A. Stoner

Yvonne H. Stull

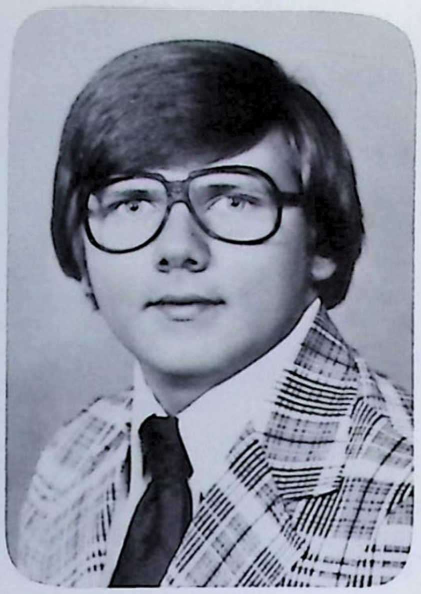

Stephen F. Sulkowski

Susan D. Sullenberger

Michelle L. Suter

Now we have reached the end, and, the beginning.

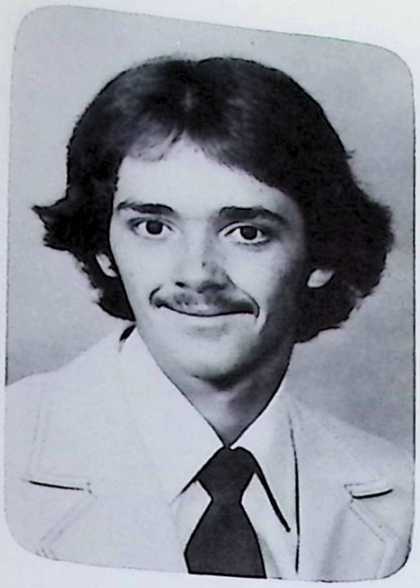

Wayne L. Suter

James E. Thompson

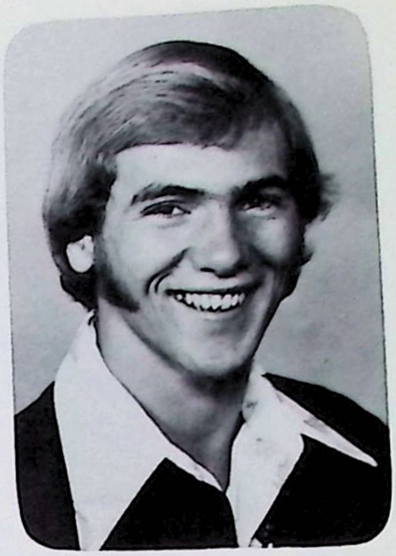

David M. Trout

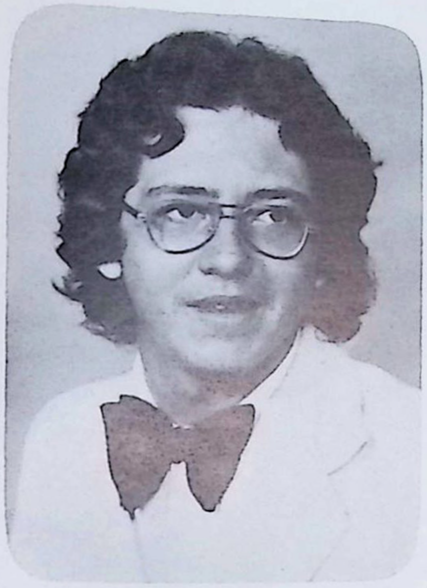

Jeff Swartz

Janice E. Thompson

Robert C. Tylka

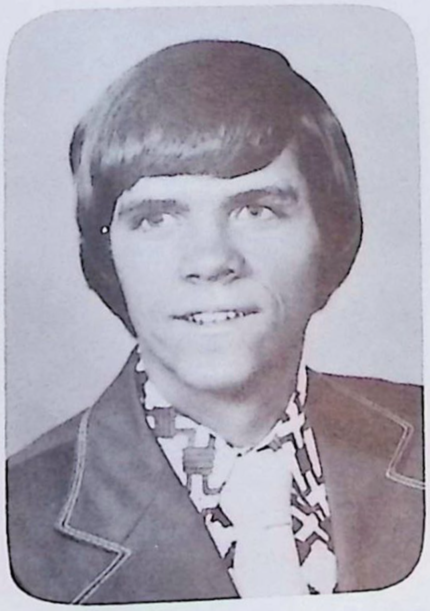

Daniel F. Szwed

Norma J. Ulery

A man with a goal can go far, but only if that goal makes that man happy.

Philip J. Verostko

D. Scott Wagner

David J. Walchesky

Dorsey Ward

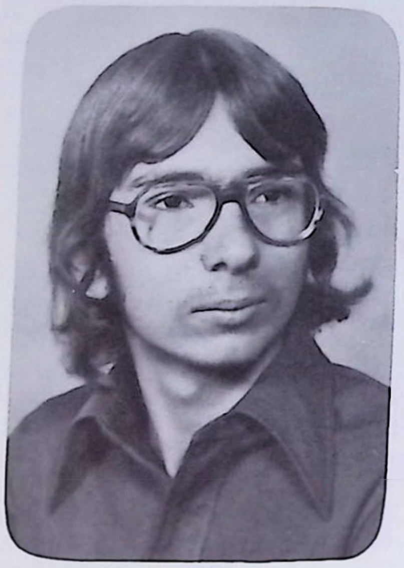

Paul Ward

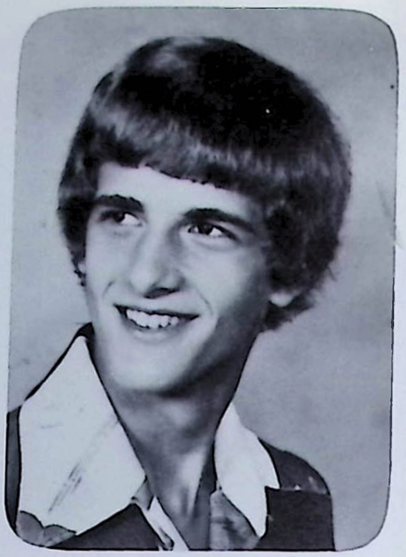

Peter N. Waybill

David F. Wazybok

Geraldine M. Weaver

Madelyn L. Webber

Every exit is entry to some where else.

Kevin P. Wiltrout

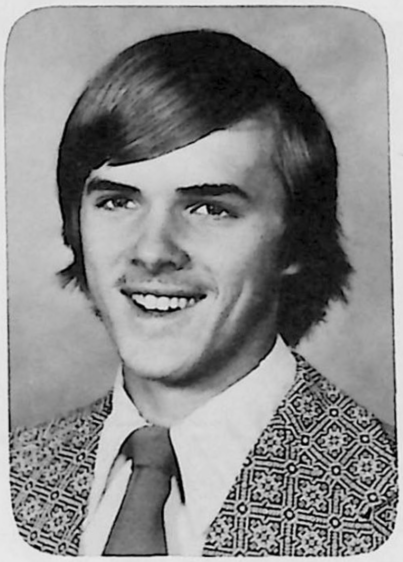

Keith J. Wesolowski

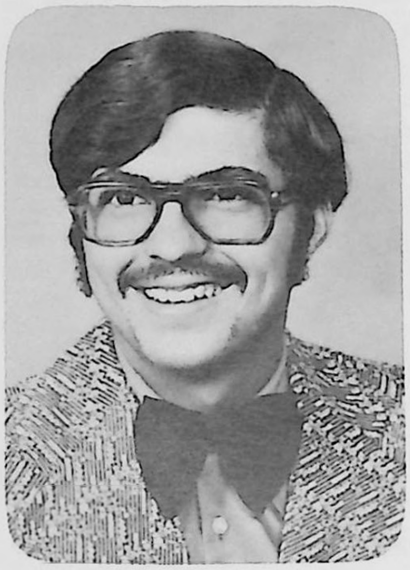

Dallas E. Welch

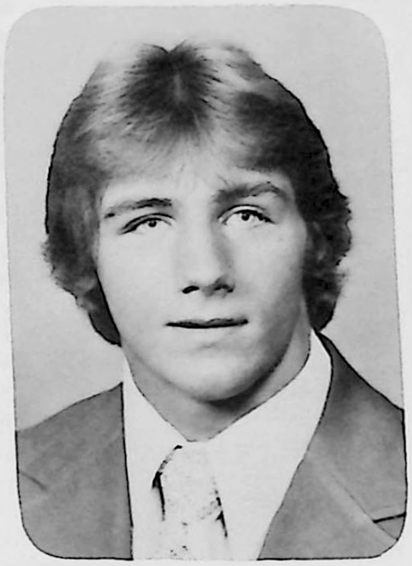

Neil E. Yoder

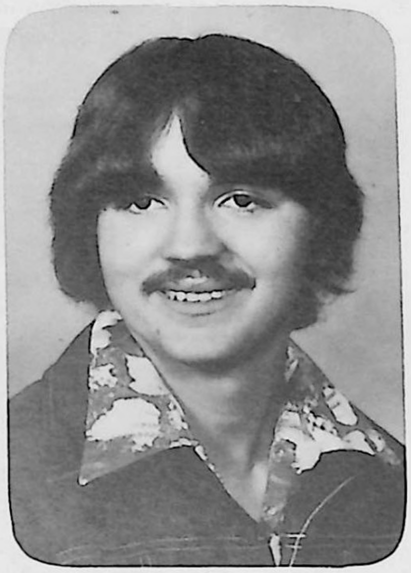

Jeffrey A. Whoric

Robert W. Welch

Cynthia L. Yuhouse

Jean O. Zearley

If I leave here tomorrow will
you still remember me . . .

Nancy L. Zelmore

David M.
Zimmerman

Seniors '77

AMY WADE ALDERFER
College Prep
French Club 1, 2, 3; Library Club F.R.O.G. 3; S.E.C. 3
Future Plans: College

KAREN LEE ANDERSON
"Anterstein"
College Prep
Sophomore Spirit Society 1; Cabaret 1; G.A.A. 1; Ecology Club 1; Leaders Club 2; German Exchange 2; Host 2; Bag Pipers 1, 2, 3; Tri-Hi-Y 2, 3; President 2, 3; Y.E.A. 2; French Club 2, 3; Highlander Choir 3; Art Club 1, 2, 3; Tam O'Shanter 2
Future Plans: Art Institute of Pittsburgh

DEBRA JEAN BABURA
"Deb"
Academic
Spanish Club 1, 2, 3; L.O.W.F. 1; Commercial Club 2, 3; Sophomore Spirit Society
Future Plans: Undecided

JIM BACORN
"Bird"
Academic
Basketball; Ski Club
Future Plans: College

MIKE BARCOVTCH
General
Wood 1, 2, 3; Metal 1, 2, 3; Electricity 1
Future Plans: Farming

JOEL BARKO
Academic
Outdoorsmen Club; V.I.C.A. Vo Tech
Future Plans: Electronic Technician

SHIRLEY BARRON
"Birlee Bean"
Academic — College Prep
Spanish Club 1, 2, 3, Senior Representative 1, 2, 3; Leaders Club 1, 2, 3, President 1, 2, 3; L.O.W.F. 1, 2, 3; Rifle Squad 3; S.E.C.S. 3; Ski Club 3; Ecology Club 1, 2; Girl's Basketball 1, 2, 3; Bagpiper 1; Homecoming Attendant 3
Future Plans: College — Lawyer

TOM BEAL
General
Future Plans: Undecided

DONNA BELL
College Prep
Future Plans: Boston University

BERNIE BIJOLD
General
V.I.C.A. Vo Tech
Future Plans: Bodyman

SHEREE R. BILLHEIMER
Academic
Flagtwirler 2, 3; Ski Club 1, 2, 3; Gym Show 1, 2, 3; Commercial Club 3; Leaders Club 2, 3; Spanish Club 1, 2; Y.T.S.C. 1; Hockey Club 1; L.O.W.F. 1; Ecology Club 1
Future Plans: Attend Business Career Institute

DORRI BILLINGSLEY
"Dorri"
Academic
French Club 3
Future Plans: Undecided

MICHELE ANN BOSHINSKY
"Chelly"
Business
Colorguard 2, 3; Tri-Hi-Y 2, 3; L.O.W.F. 1; Ecology Club 1; Sophomore Spirit Society 1; Ski Club 1, 2, 3; Y.T.S.C. 1; Hockey Club 1; Commercial Club 2, 3; Social Chairman 3; Legend Staff 3
Future Plans: Business Careers Institute

SUE A. BOWMAN
Academic
Majorette 2, 3, Captain 3; Commercial Club President 3; Homecoming Attendant 3; Student Council 2, 3; Ski Club 1, 2, 3; L.O.W.F. 1; Leaders Club 1, 2, 3; Spanish Club 1, 2, 3; Y.T.S.C. 1; Tri-Hi-Y 1, 2, 3; Class Historian 1, 2, 3
Future Plans: Secretarial Training

SUZANNE BOWSER
"Sue"
Academic
Spanish Club 1, 2, 3; Y.E.A. 3; Y.T.S.C. 1
Future Plans: Marriage and Law School

BOBBIE BOYD
Academic
Library Club 1, 2; Ski Club 1, 2, 3; L.O.W.F. 1, 2; Glee Club 3
Future Plans: Undecided

KEVIN BRANTHOOVER
"Burr"
Academic
Work Program
Future Plans: Undecided

KAREN JEAN BRIER
"Jean," "Cookie"
College Prep
Y.E.A. 3; Leaders Club 2, 3; G.A.A. 1; L.O.W.F. 1, 2; Ski Club 3; Ecology Club 1; Y.T.S.C. 1; Sophomore Spirit Society 1
Future Plans: College Seton Hill

MARC BRIER
"Bower"
College Prep
Future Plans: College

DONNA BRILHART
Academic
French Club 2, 3; Leaders Club 2, 3; Y.E.A. 3; L.O.W.F. 2; Legend Staff 3; Ski Club 3; Commercial Club 3
Future Plans: W.C.C.C.

MARY ANN BROSICK
"Shrimp"
Academic
Ecology 1, 2; Sophomore Spirit Society 1; Girls Glee Club 2, 3; Spanish Honor Society 2, 3; Outdoorsman Club 2, 3
Future Plans: Beautician — Marriage

BEVERLY ANN BROWN
"Bev"
Business
Commercial Club 2, 3; Legend Staff 3; Ski Club 2; Ecology Club 1
Future Plans: Erie Business School

ROSEMARY BROWN
General
Future Plans: Marines

BETTY ANN BRUBAKER
College Prep.
Chorus 1, 2; District, Regional Orchestra 2
Future Plans: College

ALAN BUNGARD
"Bung"
Academic
Hockey Club 3; Football 1, 2, 3; Track 1, 2, 3; Y.T.S.C. 1; Ecology Club 2; Choir 3
Future Plans: President of General Motors

VALARIE ANN CANNON
"Cannon ball"
Academic
Girls Glee Club
Future Plans: Work

LORI ANNA CARLTON
College Prep.
Choir 3; Uncle Lou Singers 3; S.E.C.S. Club 3; Girls Ensemble Tam O'Shanter
Future Plans: Work

TAMMY CATALINA
"Cat"
College Prep.
J.V. Cheerleader 1, 2; Linear Angle Club 3; Leaders Club 1, 2, 3; Spanish Club 1, 2, 3; Y.A.W.A. 1, 2, 3; Legend Staff 3; Ski Club 1, 2, 3; Leo Club 1; Gym Show 2, 3; Ecology Club 1; L.O.W.F. 1, 2
Future Plans: Airline Stewardess

TOM BUSSARD
Occupational Education
Future Workers of America
Future Plans: Work

MATT CHRISTNER
"Red"
General
Gymnastics Club, VoTech
Future Plans: Marines

ROBERT L. CLARK
College Prep.
Marching Band 1, 2, 3; Concert Band 1, 2, 3; Student Council 3; Pep Band 1, 2, 3; French Club 2, 3; F.R.O.G. 3; S.E.C.S. 3; Linear Angle Club 2, 3; Y.A.W.A. 1; Y.T.S.C. 1; Tennis 2, 3
Future Plans: College

JOHN COFFMAN
"Can"
Academic
Ski Club 3; Electronics Club 1, 2; Football 1, 2
Future Plans: Undecided

LISA COLLINS
Academic
Commercial Club 3; Ecology Club 1, 2
Future Plans: Marriage

JOSEPH CONNORS
"Joe"
Academic
Football 1; Track 1, 2, 3; Electronics Club 1, 2, 3
Future Plans: College

ANITA MARIE CONTY
"Nee"
Business
Ecology Club 1; Y.T.S.C. Steering Committee 1; L.O.W.F. 1, 2; Ski Club 1, 2, 3; Highlander Choir, Vice Pres. 3; Sophomore Spirit Society 1; Hockey Club 1; Student Council 2, 3; Vice President 3; Commercial Club 2, 3
Future Plans: Undecided

CORALEE SUE COOK
"Cookie"
General
Future Plans: Undecided

SUZANN COPPETTI
Academic
Ski Club 1, 2; L.O.W.F. 1; Commercial Club 2, 3; Homecoming Attendant 3; Majorette 2, 3; Y.T.S.C. 1
Future Plans: Undecided

BRIAN CORCORAN
College Prep.
Tam O'Shanter; Electronics Club 1, 2, 3
Future Plans: Agricultural Business, Meterology, NROTC

NANCY CRAMER
Academic
Choir 2, 3; Leaders Club 2, 3; Commercial Club 3
Future Plans: Computer Tech

KAREN SUE CRAWFORD
Academic
S.E.C.S. 3; Highlander Choir 1, 2; German Club 1, 2; L.O.W.F. 1, 2
Future Plans: Work, Marriage

JENNIFER RUTH CRESSMAN
"Jenny" "J.C."
College Prep.
German Club 1, 2, 3; S.E.C.S. 3; Ski Club 3; F.R.O.G. Club 3; Y.T.S.C. 1; Ecology Club 1
Future Plans: Travel, College

CATHERINE ANN CROSSMAN
"Cathy"
College Prep.
Ski Club 1, 2, 3; Tam O'Shanter 3; Art Club 3; Spanish Club 1; S.E.C.S. 3; Y.E.A. 1, 2; Hockey Club 1; Band 1; L.O.W.F. 1
Future Plans: College

WILLIAM CROSSLAND
"Bill"
College Prep.
German Club 1, 2; Y.A.W.A. 2, 3; Camera Club 2, 3
Future Plans: State Police

CHRISTINE CROUSHORE
"Chris"
Business
Commercial Club 2, 3; Y.A.W.A. 1; Majorette 2; Spanish Club 1; Legend Staff 3; Leaders Club 3; Ecology Club 1
Future Plans: Business Careers Institute, Marriage

LAURA CURRY
"Laura"
Vocational
Choir 1, 2; Spanish Club 1; Y.T.S.C. 1; G.A.A. 1; Leaders Club 2, 3; Tri-Hi-Y 2, 3; L.O.W.F. 1, 2; VoTech 2, 3; V.I.C.A. 2, Secretary 3; Ecology Club 1; Colorguard 2, Head 3
Future Plans: Cosmetology

LOUANNE CZEKAJ
"Louie"
Academic
Ski Club 1, 2; Art Club
Future Plans: Travel

JOYCE CZERNIAK
College Prep.
Y.E.A. Treas. 3; Leaders Club 2, 3, Sec. 3; French Club 2, 3, Pres. 3; Spanish Club 2, 3; Homecoming Attendant 3; Colorguard 2, 3; Ecology Club 1; Y.T.S.C. 1; Y.A.W.A. 1
Future Plans: Possibly Modeling School and Marriage

DOUG DANIELS
"String Bean"
Occupational Education
Future Plans: Work and Marriage

BECKYANN DeMATTY
"Rebecca Sue"
General
L.O.W.F. 1, 2; Library Club 3; Commercial Club 3; Chess Club 3
Future Plans: W.C.C.C. and Marriage

SCOTT DeSTEFANO
"D"
College Prep.
Golf Team 1, 2, 3; Hockey Club 2, 3; Linear Angle Club 3; S.E.C.S. 3; F.R.O.G. 3
Future Plans: College

TERRI DILLINGER
"Dilly"
Academic
Ski Club 1, 2, 3; Spanish Club 1, 2, 3; L.O.W.F. 2; Leaders Club 1; Art Club 3
Future Plans: College

BERNARD E. DOMBLESKY JR.
"Tuck"
College Prep.
Ski Club 2; F.R.O.G. 3; Linear Angle Club 2, 3
Future Plans: Enter a Profession

MARK DRELISAK
"Drel"
College Prep.
Hockey Club 1; Spanish Club 1, 2, 3; Baseball 1, 2, 3
Future Plans: College

DEBBIE DYER
Academic
Commercial Club; Glee Club
Future Plans: Art School

DIANE DYER
Academic
Commercial Club
Future Plans: Undecided

LISA DAWN EICHER
College Prep.
German Club 2, 3; Spanish Honor Society 3; S.E.C.S. 3; F.R.O.G. 3; Y.T.S.C. 1; Ecology Club 1
Future Plans: College

MICHELLE EMRICKO
"Mickey"
Academic
Future Plans: Work and Marriage

THOMAS A. ERMINE
"Ralph"
College Prep.
Track 1; Cross Country 1; Baseball 3; Ski Club 2, 3; S.E.C.S. 3; French Club 2
Future Plans: College

DAVID FASSONGER
"Dave"
Academic
Future Plans: Technical School

DAVE FELGAR
"Fligger"
Academic
V.I.C.A.
Future Plans: Electrician

CEVIN FERGUSON
"Ferg"
College Prep.
Football 1, 2, 3; Hockey 3
Future Plans: College

PAMELA FIRESTONE
"Pam"

College Prep.
Chorus 1, 2, 3; Y.E.A. 1, 2, 3; Vice Pres. 3; Tri-Hi-Y 2, 3; Student Council 1; L.O.W.F. 1, 2; F.R.O.G. 3; S.E.C.S. 3; Spanish Club 1, 2; Tam O'Shanter 3; G.A.A. 1; Leaders Club 2, 3; Gym Show 2, 3; County Chorus 3; Legend Staff 3; Linear Angle Club 3; Ecology Club 1, 2
Future Plans: College

THOMAS FORSYTHE
"Tom"
Academic
Vo-Tech 1, 2; V.I.C.A. 1, 2
Future Plans: Millionaire

RUTH ANN FOSBRINK
"Dynomite"
College Prep.
French Club 2, 3; Art Club 3; Health Club 3; Medical Explorer's 2
Future Plans: College

HEIDI JEAN FOX
"Heidi"
Academic
L.O.W.F. 1, 2; Tri-Hi-Y 2, 3; French Club 3; Ecology Club 1; Commercial Club 2
Future Plans: Undecided

MARK FOX
"Foxy"
College Prep.
Vice-Pres. of Sr. Class; Student Council 2, 3; Chorus 1, 2, 3; Band 1, 2; Tennis 1, 2, 3; Ski Club 1, 2, 3; F.R.O.G. 3; S.E.C.S. 3; Hockey Club 3; Linear Angle Club 3; County Chorus 1, 2, 3; District Chorus 2, 3; Regional Chorus 2, 3; Uncle Lou Singers 1, 2, 3; Men's Chorus Ensemble 3; Cabaret 1; "13 Originals" Co. 2, 3; "Who's Who Among Music Students in American High Schools" 2, 3; Y.E.A. 3; Tam O'Shanter 3; Orchestra 1, 2; Creative Journey 3; Highlander Choir Treasurer 3
Future Plans: Business Admin. Alderson-Broaddus College

TIMOTHY RICHARD FOX
"Foxski"
College Prep.
Audio Visual Club 1, 2, 3; Cross Country 1, 2, 3; Track 1, 3; Commercial Crew
Future Plans: College; United Sewage Pres.

PAUL FRENCH
"Frenchman"
Academic
Future Plans: Work

JAMES M. FRETTS
"Fred"
Academic
Ecology Club 1; Ski Club 1
Future Plans: Construction

TIMOTHY L. FRETTS
"Tim"
Academic
Wrestling 1, 2, 3; Cross Country 1, 2, 3; Ski Club 3
Future Plans: College

GERTRUDE FRYE
"Trudy"
Academic
Ecology Club 2; L.O.W.F. 2
Future Plans: Owning My Own Business

KAREN GAINEY
"Karen"
Academic
L.O.W.F. 1; Ecology Club 1; Y.T.S.C. 1; Highlander Choir 3; Girl's Ensemble 3; Commercial Club 3
Future Plans: Undecided

DREW GALLOWAY
"Pooh-Bear"
Academic
Baseball 1, 2, 3; Hockey Club 3
Future Plans: Undecided

ALLEN D. GECKLE
"Jeckle"
Academic
V.I.C.A.
Future Plans: Contractor or State Police

DAVID GESKA
"Dave"
Academic
Future Plans: Undecided

MARY KAY GEYER
"Mary Kay"
Academic
Marching Band 1, 2, 3; Concert Band 1, 2, 3; Band Officer 1, 3; Spanish Club 1, 2, 3; L.O.W.F. 1; Commercial Club 2; Tri-Hi-Y 2, 3; Y.T.S.C. 1; Ecology Club 1; Leaders Club 2; Science Club 2; Orchestra 1, 2, 3
Future Plans: Undecided

DEBBIE RUTH GILLOTT
"Deb"
College Prep.
Spanish Club 1, 2, 3; Leaders Club 2, 3; Highlander Choir 2, 3; S.E.C.S. 3
Future Plans: College

DEBBIE GOODLIN
"Goody"
Academic
Leaders Club 2; Y.T.S.C. 3; Ski Club 2; Homecoming Attendant
Future Plans: Airlines

JOCELYN GRABIAK
"Joyce"
Academic
Spanish Club 2; Ski Club 1; L.O.W.F. 1; Commercial Club 1; Sophomore Spirit Club
Future Plans: Further Education

DAN GRATCHIC
"Scratchman"
Academic
Ski Club 3; Wood Shop 1, 2, 3; Art Club 1, 2
Future Plans: Cabinet Maker

CAROL A. GRATSON
Academic
Colorguard 2, 3; Girls' Basketball 1, 2, 3; Girls' Softball 1; GAA 1; Leaders Club 2, 3; Spanish Club 1, 2, 3; Y.E.A. 3; L.O.W.F. 1, 2; Y.T.S.C.; Ecology Club 1
Future Plans: College

STEVEN GREEN
"Steve"
College Prep.
Spanish; S.E.C.S.; F.R.O.G. Club; Basketball 1, 2, 3
Future Plans: College

RUSSELL GRIMM
"Zimmy"
College Prep
Football 1, 2, 3; Basketball; Track 1, 2, 3
Future Plans: College

SCOTT GROSS
"Gross Me Out"
General
Future Plans: Undecided

JOE GRZYWINSKI
"Grizzy"
General
Future Plans: Undecided

TAMMY GUARIGLIA
"Grig"
Academic
Commercial Club 1; Girl's Glee Club Treasurer 1; L.O.W.F. 1, 2
Future Plans: Nursing School

DIANE L. GUESMAN
Academic
S.E.C.S. 1; Y.E.A. 1; Choir 1, 2, 3; Colorguard 2, 3; Leader's Club 1, 2, 3; L.O.W.F. 1, 2
Future Plans: Business School, Marriage

KIM GUESMAN
"Kim"
College Prep
Cheerleader 1, 2, 3; Highlander Choir Accompianist; Linear Angle Club 2, 3; National Honor Society 2, 3; Leaders Club 2, 3; Tri-Hi-Y 2, 3; German Club 1; Yearbook Staff 3; Y.A.W.A. 1, 2, 3; Homecoming Attendant 3
Future Plans: Nursing

DAVID A. HACKER
College Prep
Spanish Club 1, 2, 3; President 3; Ski Club 1, 2, 3; President 3
Future Plans: Law

DAVID HAGERMAN
"Dave"
Academic

Cross Country 2, 3; Ski Club 2; Science Club 1; Band 1
Future Plans: Air Force

BRENDA LEE HAHN
College Prep
Marching Band 1, 2, 3; Concert Band 1, 2, 3; Band Treasurer 3; Tri-Hi-Y 2, 3; Spanish Club 1, 2, 3; Sociedad-Honoraria Hispanica 3; Y.E.A. 3; L.O.W.F. 1; Ecology Club 1, 2; Health Club; Programs Committee 3; Y.T.S.C. 1; "Cabaret" Orchestra 1; Leaders Club 2; Science Club 2; F.R.O.G. Club 3

MARK HALL
Academic
Wrestling 1, 2; Future Scientists of America Ecology Club 1; Outdoorsmen Club 2; Art Club 1, 2
Future Plans: Draftsman

LINDA HARDIK
General
Library Club
Future Plans: Nursing

WILLIAM SCOTT HARKCOM
"Hark"
College Prep
Highlander 2, 3; Men's Ensemble 3; Band 1, 2, 3; President 3; Stage Band 1, 2, 3; County Band 2, 3; Linear Angle Club 2, 3; Legend Staff Layout Co-editor 3; Spanish Club 1; Ski Club 2, 3; National Honor Society 2, 3; Y.A.W.A. 1, 2, 3; Student Council 1, 2, 3; Treasurer 3; "Cabaret" 1
Future Plans: College — Penn State

LINDA HARROLD
General — Business
L.O.W.F. 1
Future Plans: To marry Terry

DAVID HATFIELD
"Dave"
Academic
Spanish Club
Future Plans: Military

JANET HEBDA
"Joey"
Academic
Ecology Club; Leaders Club 1, 2; Colorguard 1; Commercial Club; Ski Club 2, 3
Future Plans: College

KELLI HEBENTHAL
"Kel"
Business
Library 2, 3; Basketball 1, 2; Softball 1; L.O.W.F. 1; Ecology Club 1; Girl's Glee Club 3
Future Plans: College

JAMES L. HICKLE, JR.
College Prep
Future Plans: Emperor of North America

GREG HILLEGAS
General
V.I.C.A.
Future Plans: Electrical Contractor

DONNA JOANNE HLAFCSAK
Academic
Glee Club 1, 2; Spanish Club 2, 3; Ski Club 1, 2, 3; Tri-Hi-Y 2, 3; Leaders Club 1, 2, 3; Student Council 3; Sr. Class Treasurer
Future Plans: Pittsburgh Beauty Academy

MARY ELIZABETH HOPPE
Business
Commercial Club 2, 3; Legend Staff 3; Ecology Club 1; Ski Club 1, 2
Future Plans: Secretary

ANTHONY HORSCH
College Prep
S.E.C.S.
Future Plans: Construction Work

JAMES HOSTETLER
"Jim"
Future Plans: College — Aviation

DEBRA A. HOUGH
"Houghy"
Academic
Ecology 1; Library 2; Ski Club 2; Spanish Club 2, 3; L.O.W.F. 1
Future Plans: Nursing

JEFF HUFF
General
Future Plans: Farming

BETTY SUE HOYLE
"Sue" "Eddie"
Leaders Club 1, 2, 3; Spanish Club 1, 2, 3; Y.E.A. Commercial Club, Ski Club 1, 2; Y.T.S.C. Ecology Club 1; L.O.W.F. 1
Future Plans: College — Modeling School

PATRICIA MARIE HRESKO
"Patty"
Business
Band 1, 2, 3; Orchestra 1, 2, 3; Concert Band 1, 2, 3; Stage Band 2; Library Club 1, 2, 3; Treasurer 1; Vice Pres. 2, 3; Commercial Club 2, 3; Ecology Club 1; Ski Club 1; Y.T.S.C. 1; Y.E.A. 2, 3
Future Plans: Music

RICHARD MARK HRIBAL
Academic
Football 1, 3; Track 1, 2, 3; Basketball 1; Y.T.S.C. 1; Ecology Club 1; Spanish Club 1, 2; Y.A.W.A. 1
Future Plans: College

LUCILLE HURST
"Lucy"
Academic
Leaders Club 2; Library Club 3; Highlander Choir 2, 3; L.O.W.F. 2
Future Plans: Work, Marriage

DENISE IVAN
"Ivan Balls"
Academic
Y.E.A. 3; Ski Club 2, 3; Health Club 3; Tri-Hi-Y 2, 3; Chorus 3; Band Sabre 2, 3; Commercial Club 3
Future Plans: Durbins Secretarial School

KELLY JOHNSON
General
Future Plans: Merchandising at W.C.C.C.

JAMES JONES
"Curly"
Academic
Future Plans: Undecided

JESSE JONES
"Deputy Dog"
General
Football 1, 2, 3; Wrestling 1; VoTech 2, 3
Future Plans: Not Known As Yet

KELLY JONES
"Kel"
College Prep.
J.V. Cheerleader Captain 1; Varsity Cheerleader 2, 3; Student Council 1, 2, 3; National Honor Society 2, 3; Secretary 3; Spanish Honor Society 2, 3; Secretary 3; Spanish Club 1, 2, 3; Ski Club 1, 2, 3; L.O.W.F. 1; Ecology Club 1; Y.T.S.C. 1; Y.A.W.A. 1, 2, 3; Sophomore Spirit Society 1; G.A.A. 1; Leaders Club 2, 3; Linear Angle Club 2, 3; Girls Softball 1, 3; Art Club 2, 3; F.R.O.G. 3
Future Plans: Nursing

MICHAEL JORDAN
"Indian"
Occupational Education
Future Plans: Trade School

STEVEN KENO
College Prep.
Concert Band 1, 2, 3; Stage Band 1, 2, 3; Linear Angle Club 3; S.E.C.S. 3; Track 2, 3
Future Plans: College

CHRISTOPHER ANDREW KETO
"Chris"
Academic
Football 1, 2, 3; Hockey 3; Chorus 3; Ski Club 1; Ecology Club 1
Future Plans: Radiologist Technician

JEFF KOCAN
College Prep.
French Club 2, 3; Linear Angle Club 2; Track 1, 2, 3; Cross Country 1, 2, 3; Basketball 2, 3; Chess Club 2; F.R.O.G. 3; Y.A.W.A. 3
Future Plans: College

BRENT KORNHAUS
"Dustin" "Speed" "Hat"
College Prep.
German Club 1; Y.A.W.A. 1; Basketball 1, 2, 3; Y.T.S.C. 1; Ski

Club 3
Future Plans: College — Aviation, Private Pilot of Small Plane and Helicopter Pilot

CARL DANIEL KRALL
"Carl"
College Prep.
Chorus 3; German Club 1; A.V. Club 2, 3; F.R.O.G. 3; Camera Crew 1, 2; Key Club 2, 3; Y.A.W.A. 1, 2, 3; Y.T.S.C. 1, 2, 3
Future Plans: College — Vice Pres. of the United States

KIMBERLY LYNN KUHNS
"Kim"
Academic
L.O.W.F. 1, 2; Ecology Club 1; V.I.C.A. 2, 3; Data Processing President 2
Future Plans: Keypuncher and Marriage

ED LAMBING
Academic
Track 1, 2, 3; Ecology Club 1
Future Plans: Air Force

LORA LAPE
"Lora Lynn"
Academic
Colorguard 2, 3; Rifle Captain 3; Y.E.A. 3; Sophomore Spirit Society 1; Spanish Club 1
Future Plans: Undecided

NANCY LAYMAN
"Jelly Beans"
Academic
Outdoorsman Club 1, 2, 3; Pres. 3; Tri-Hi-Y 2, 3; French Club 2, 3; Ecology Club 1; Choir 1, 2, 3; Library Club 1, 2; Sophomore Spirit Society 1; Y.E.A. 1
Future Plans: University of Pittsburgh, Physical Therapy

DIANE D. LEASURE COPELAND
"Leash"
Academic
Commercial Club 2; Ecology Club 1; Glee Club 2, 3; L.O.W.F. 1, 2; Y.T.S.C. 1
Future Plans: Undecided

CINDY LEIGHTY
Business
Commercial Club 2, 3; Leaders Club 2; L.O.W.F. 1; Y.T.S.C. 1
Future Plans: Business Careers Institute

NANCY SUE LEMMON
"Nane"
Business
Y.E.A. 3; Tri-Hi-Y 2, 3; Concert Band 1, 2, 3; Orchestra 1, 2, 3; Marching Band 1, 2, 3; Cabaret 1; Commercial Club 2, 3; Ecology Club 1; Y.T.S.C. 1; Glee Club 1
Future Plans: ICM School of Business

KEVIN LEONARD
"Len"
General
Future Plans: Mechanic

RENEE LEONARD
"Renee"
Academic
French Club 2; Tri-Hi-Y 2, 3; Leaders Club 2, 3; L.O.W.F. 1, 2
Future Plans: College

RAYMOND A. LEWANDOWSKI
"Bird"
Academic
Future Plans: Undecided

TERRY LEWANDOWSKI
"Iron"
Academic
Football 1, 2, 3
Future Plans: Construction

TIMOTHY PAUL LEWANDOWSKI
"Monchkin"
Academic
Highlander Choir 1, 2, 3
Future Plans: College

SHERRY LEWIS
Business
Commercial Club 3; Tri-Hi-Y 2, 3
Future Plans: Business School

LINDA LINT
"Lin"
Business
Commercial Club 2, 3; Sophomore Spirit Society 1; Leaders Club 2; Ecology Club 2
Future Plans: Become a Secretary

KEITH LOVE
"Keister"
Academic
Future Plans: Go Into Some Area of Photography

LISA LOVE
College Prep.
French Club 2, 3; F.R.O.G. 3; S.E.C.S. 3; Tri-Hi-Y 2, 3; Ski Club 1
Future Plans: College Data Processing

DIANA L. LOVIS
"Lovis"
Academic
Ski Club 2, 3; L.O.W.F. 1, 2; Choir 1, 2, 3; Legend Staff 3; Y.T.S.C. 1; Sophomore Spirit Society 1
Future Plans: Undecided

JUDY LOWSTETTER
"Buggy"
Academic
J.V. Cheerleader 1; Varsity Cheerleader 2, 3; Y.T.S.C. 1; Student Council 1; Sophomore Spirit Society 1; Ecology Club 1, 2; Health Club 3; Ski Club 2, 3; Leaders Club 2, 3; L.O.W.F. 1, 2; F.R.O.G. 3; Softball 3; Pres. Physical Fitness Award 2, 3; Art Club 2, 3
Future Plans: Nursing School

WENDY MACEYKO
"Ceyko"
Academic
Highlander Choir 1, 2, 3; G.A.A. 1; Leaders Club 2, 3; L.O.W.F. 1; Senior Class President 3; Legend Staff 3; Highlander Choir Show Committee; Gym Show Manager 2; Girls Trio 2, 3; Girls Ensemble 3; Commercial Club — Vice Pres. 2; Girls Basketball 1, 2, 3; Girls Softball 1, 2, 3
Future Plans: Indiana College — Criminology

DEBRA LEE MALONE
"Deb"
Business
Marching Band 1, 2, 3; Concert Band 1, 2, 3; Orchestra 1, 2, 3; Spanish Club 1; Tri-Hi-Y 1, 2; Commercial Club 2, 3; Ecology Club 1; Glee Club 1; Y.T.S.C. 1; Y.E.A. 3
Future Plans: Business Careers Institute

MARK MASLAR
Academic
VoTech 1, 2, 3
Future Plans: Auto Mechanic or Work at Volkswagen

LINDA JEAN MAYERS
"Orbit"
College Prep.
Cheerleader 1, 2, 3; Chorus 1, 2, 3; Tri-Hi-Y 2, 3; Leaders Club 1, 2, 3; Spanish Club 1; Health Club 3; L.O.W.F. 1, 2; Ecology Club 1; F.R.O.G. 3; Ski Club 3
Future Plans: College

KEVIN McBETH
Occupational Education
Future Plans: Undecided

JACK McINDOE
Academic
Track
Future Plans: Service

JOHN DAVID McNALLY
"Mic"
General
Future Plans: Undecided

RANDALL LEE MEADOWS
"Juice"
Academic
Spanish Club 1, 2; Football 1, 2, 3; Track 1, 2, 3
Future Plans: College

MARSHA MEHALLICK
"Midget"
College Prep.
Varsity Cheerleader 1, 2, 3; Spanish Honor Society 3; National Honor Society 2, 3; Ski Club 1, 2, 3; Leaders Club 2, 3; G.A.A. 1; L.O.W.F. 1; Ecology Club 1; Sophomore Spirit Society 1; Spanish Club 1, 2, 3; F.R.O.G.

3; S.E.C.S. 3; Gym Show 1, 2, 3; Tri-Hi-Y 2; Y.T.S.C. 1; Tam O'Shanter Staff 3; Y.A.W.A. 1, 2, 3
Future Plans: Indiana University of Pennsylvania

WENDY SUE MIEDEL
"Wen"
College Prep.
Linear Angle Club 2, Sec.-Treas. 3; Highlander Choir 2, 3; Girls Trio 2; Uncle Lou's Singers 3; County Chorus 3; Girls Ensemble 3; Tri-Hi-Y Treas. 2, 3; Leaders Club 2, 3; Ecology Club 1, 2; Ski Club 1, 2, 3; L.O.W.F. 1, 2; Health Club 3; Legend Staff 3; Gym Show 2, 3; F.R.O.G. 3; Y.A.W.A. 1, 2; Art Club 3; Y.T.S.C. 1

NANCY LEE MIHM
College Prep.
National Honor Society 2, 3; Spanish Honor Society 2, 3 Vice-Pres.; Majorette 2, 3; Spanish Club 1, 2, 3; Y.A.W.A. 1, 2, 3; Ski Club 1, 2, 3; Sophomore Spirit Society 1; L.O.W.F. 1; Y.T.S.C. 1; Ecology Club 1; Y.E.A. 1; Linear Angle Club 2, 3; Tri-Hi-Y 2, 3; Commercial Club 3; S.E.C.S. 3; F.R.O.G. 3; Legend Staff 3; Tam O'Shanter 3; Gym Show 1, 2, 3; Class Treasurer 1, 2
Future Plans: Indiana University of Pennsylvania Major — Business Education

EMILY MILLER
"Em"
College Prep.
J.V. Cheerleader 1, 2; Spanish Club 1, 2, 3; Sec. 3; Spanish Honor Society 2, 3; Pres. 3; Student Council 2, 3; Highlander Choir 1, 2, 3; Sec. 3; Legend Staff Business Editor 3; Leaders Club 1, 2, 3; Homecoming Queen 3; Y.A.W.A. 1, 2, 3; Tri-Hi-Y 2; Ski Club 1, 2, 3; Linear Angle Club 2, 3; Leo Club 1; Ecology Club 1; L.O.W.F. 1, 2; F.R.O.G. 3; Gym Show 1, 2, 3; Y.T.S.C. 1
Future Plans: College

JEFF MINER
"Jeffrow"
Occupational Education
Future Workers of America
Future Plans: Work

EARL MITCHELL
General
Future Plans: Work

MARCIA ANN MITRISIN
"Marcy"
Business
Colorguard 2, 3; Commercial Club 2, 3; Leaders Club 2; Tri-Hi-Y 2, 3; Student Council 3; Health Club 3; L.O.W.F. 1, 2; Y.T.S.C. 1, 2; Ecology Club 1; Ski Club 1, 2; Sophomore Spirit Society; Highlander Choir 1, 2, 3; Art Club 2, 3
Future Plans: Fashion Merchandising

BERNADETTE KAY MONROE
"Bernie"
Academic
Y.E.A. 1; L.O.W.F. 1; Choir; German Club 3; Yearbook Staff; Tam O'Shanter Staff; Tri-Hi-Y; Ski Club 2
Future Plans: College

STERLING MONROE
Academic
Future Plans: Work

SONYA ANN MOORE
"Sonie"
Academic
Future Plans: Secretary and Marriage

RON MOORHEAD
Academic
Future Plans: Work

TINA MULHORN
Academic
Commercial Club 3; Tri-Hi-Y 2, 3; French Club 2, 3; Colorguard 2, 3; Leaders Club 2; L.O.W.F. 2
Future Plans: Undecided

KATHY RAJEAN MULL
"Rajean"
Academic
Band, Orchestra 1, 2, 3; Spanish Club 1, 2; Tri-Hi-Y 2, 3; Y.E.A. 3; Health Club 3; L.O.W.F. 2, 3; Commercial Club 2; Ecology Club 1; Leaders Club 2; Y.T.S.C. 1
Future Plans: College

CINDY MURDOCK
College Prep
Spanish Club 1, 2, 3; Student Council 3; J.V. Cheerleader 1; Varsity Cheerleader 2, 3; Y.A.W.A. 1, 2, 3; Gym Show 1, 2, 3; Y.T.S.C. 1; Ski Club 1, 2, 3; Homecoming Attendant; L.O.W.F. 1; Ecology Club 1; Leaders Club 2, 3; Sophomore Spirit Society; G.A.A. 1
Future Plans: Nursing

GREGORY NAGY
"Crash"
General
Vo-Tech
Future Plans: Bricklayer

CAROLYN NASH GONOFSKY
Academic
French Club 3; Leaders Club 3; Ski Club 3
Future Plans: College

MARK G. NIEZGODA
"Nez"
Academic
Ski Club
Future Plans: Mechanical Engineer

GARY OSWALD
"Oz"
Academic
Future Plans: Work

ANGELO PALLONE
"Mario"
College Prep
Marching Band 1, 2, 3; Concert Band 1, 2, 3; Stage Band 1, 2, 3; Jr. Rep. Band 2, 3; Linear Angle Club; Spanish Club 1, 2; Wrestling 1, 2; Frog; S.E.C.S.
Future Plans: College, Pre-Medical

JAMES W. PAUL
"Jimmy"
General
Outdoorsman Club; Ski Club
Future Plans: Undecided

LAWRENCE PAUL
"Larry"
College Prep
Spanish Club 1, 2, 3; Ski Club 1, 2, 3; Chorus 2, 3; Art Club 2, 3; Y.E.A. 3; Ecology Club 1, 2
Future Plans: College

JUDY PEZZANO
"Pizza"
Academic
Leaders Club; Tri-Hi-Y; Commercial Club 1, 2
Future Plans: College

DEBRA LEE PFEIFER
"Deb"
College Prep
Spanish Club 1, 2, 3; Chorus 2, 3; Flagtwirler 2, 3; Senior Class Vice-President 3; Student Council 1, 2, 3; Student Forum Representative 2, 3; Tri-Hi-Y Vice-President 2, 3; L.O.W.F. 1; Frog Club 3; Tam O'Shanter; Leader's Club 3; Highlander Choir; Librarian Gym Show 2, 3; Ski Club 1, 2, 3
Future Plans: College (Physical Therapy)

KATHLEEN PATRICIA PHILLIPS
"Kathy"
Class Secretary 2, 3; Student Council 1, 2, 3; Secretary 3; Highlander Choir 1, 2, 3; County Chorus 2, 3; Tri-Hi-Y 2, 3; Chaplain Leaders Club 2, 3; Ecology Club 1, 2, 3; Y.A.W.A. 1, 2, 3; Spanish Club 1, 2, 3; Vice President 3; Colorguard 2, 3; Ski Club 1, 2, 3; L.O.W.F. 1, 2, 3; Linear Angle Club 3
Future Plans: Nursing School

JOHN PINKOSKY
College Prep
Chess Club 1, 2, 3; S.E.C.S. 3; F.R.O.G. 3; Electronics Club 1, 2, 3; Linear Angle Club 3; Y.A.W.A. 1, 2, 3
Future Plans: College

VANESSA A. PIPER

College Prep
Ski Club 2, 3; Highlander Choir 2, 3; Leader's Club 2; Spanish Club 1, 2, 3; L.O.W.F. 1, 2; Ecology 1; Tam O'Shanter 1; Y.T.S.C. 1; Sophomore Spirit Society 1
Future Plans: Business Careers Institute, Marriage

DIANE POGUE
"Pagoo"
Academic
Ski Club 1, 2; Chorus 1, 2, 3; Student 1, 2, 3; Class Secretary 1; Ecology Club 1, 2; Art 2; L.O.W.F. 1; Hockey Club 1
Future Plans: Business School

RAYMOND POLAKOWSKI JR.
"Hutch" or "John Denver"
College Prep
French Club 1, 2, 3; Linear Angle Club 3; S.E.C.S. 3; Tennis Team 1, 2, 3; Tam O'Shanter; Sports Staff 1, 2; Write-up Staff 1, 2; Photographer 1, 2, 3; Y.A.W.A. 1, 2, 3; Ski Club 3; Frog Club 3; Cesspool Team 2; Legend Staff Editor 3; Photographer 3; Who's Who in American Students 2, 3; Explorers 1, 2, 3
Future Plans: College — Pitt

TAMARA PONZURICK
"Tammy"
Academic
Ski Club 1, 2, 3; Chorus 3; Gym Show 2; Leaders Club 3; Spanish Club 2, 3; Ecology Club 1; Art Club 2, 3
Future Plans: College

LOUANN POOLE
"Lou"
Business
Ski Club 1, 2; Highlander 1, 2; Tri-Hi-Y 2, 3; Commercial Club 2, 3; Leader's Club 2
Future Plans: Secretary Work

DEBORAH PRINKEY
"Debby"
General
Glee Club 1
Future Plans: Undecided

JEFFREY ALLEN PRINKEY
"Stuff"
Academic
Highlander Choir 1, 2, 3; Chess Club; Science Club 1; Gym Show 2, 3
Future Plans: Law Enforcement

CARL BARRY PRITCHARD III
College Prep
Cross Country 2, 3; Basketball 2, 3; Track 1, 2, 3; Hockey Club 3; Line Club; Chess Team
Future Plans: College

WILLIAM RANDALL PRITTS
"Willie"
Academic
Gymnastic Club 2, 3; Visual Aids 3; Drafting 1, 2, 3; Ski Club 3
Future Plans: United States Air Force

PAMALA ANN RAYGOR
"Pam"
College Prep
Spanish Club 1, 2, 3; Colorguard (Rifles) 2, 3; G.A.A. 1; Leaders Club 2; Ecology Club 2; L.O.W.F. 1; F.R.O.G. Club 3; Health Club 3; Y.T.S.C. 1; Sociedad Honoraria Hispanica 3; Y.E.A. 3; Science Club 2; Sophomore Spirit Society
Future Plans: College

DENNY REMALEY
Academic
Ski Club, Wrestling 1, 2, 3; Cross Country
Future Plans: Undecided

MARK RICH
"Booper"
Football 1, 2, 3; Baseball 1, 2; Hockey Club 3; Spanish Club 1, 2; Ski Club 1, 2, 3
Future Plans: College

BOBBI ANN RIDENOUR
College Prep
German Exchange Student 1; Host 1; German Club 1; G.A.A. 1; Leaders Club 2, 3; Officer Ecology Club 1; L.O.W.F. 1; Highlander Choir 2, 3; Band 1, 2; Tri-Hi-Y 2, 3; Y.A.W.A. 1, 2; Y.T.S.C. 1; Ski Club 1, 2, 3
Future Plans: Nursing

PATTY RITENOUR
"Pat"
General Business
Future Plans: To Marry Dennis

MICHAEL ROSE
"Rose Bud"
Academic
Future Plans: Work

TIM ROTH
"Timo"
Academic
Spanish Club, Basketball, Tennis, Hockey Club
Future Plans: College

LYNN RYDLE
"Sig"
General
Girls Glee Club 1; Secretary 1; L.O.W.F. 1
Future Plans: Marriage

WALLY SAKOWICZ
"Sak"
College Prep
F.R.O.G.; S.E.C.S.; Y.A.W.A.; Linear Angle Club; Spanish Club; Spanish Honor Society 3; Golf; Basketball 1
Future Plans: College

TAMMI J. SCHAEFFER
Academic
Highlander Chorus 1, 2, 3; Ski Club 1, 2; Y.E.A. 3; Ecology Club 1; L.O.W.F. 1, 2; Y.T.S.C. 1; Sophomore Spirit Society
Future Plans: Further Education and Marriage

ROBERT SCHENCK
"Bob"
College Prep
Student Council 3; Y.E.A. 3; Linear Angle Club 2, 3; President Y.A.W.A. 1, 2, 3; National Honor Society 1, 2, 3; Ski Club 1, 2, 3; F.R.O.G. 3; S.E.C.S. 3; Tam O'Shanter 2, 3; Y.T.S.C. 1; Legend Staff 3; National Honor Society Pres. 3

DAYMOND PAIGE SCHMUCK
"Weasel"
College Prep.
Gymnastics Club 1, 2, 3; National Honor Society 1, 2, 3; Electronics Club 1, 2, 3; Choir 1, 2, 3; County Chorus 3; Uncle Lou Singers 2, 3; Wrestling 1, 2, 3; Section Champ 2; Cross Country 3
Future Plans: College

RONALD SCHMUCK
General
VoTech 2, 3
Future Plans: Mechanic

DAWN AYNE SCHWARTZ
"Midnight"
Academic
Glee Club; Basketball; L.O.W.F.; Softball; Y.T.S.C.
Future Plans: Butcher and Make It on My Own.

PAUL ALLEN SCOFF
"Paul"
College Prep.
Y.A.W.A. 3; Y.E.A. 1; Tam O'Shanter 2; Hockey Club 1; Chorus 1; Boys Ensemble 3; German Club 1, 2; Electronics Club 1; Linear Angle Club S.E.C.S. 3; Ski Club 1, 2; Y.T.S.C. 1; F.R.O.G. 3
Future Plans: Marquette University — Law

ASHBY SCOTT
Academic
Track 1, 2, 3; Cross Country 1, 3
Future Plans: College

DEBRA J. SEAMAN
"Elfy"
Academic
Ski Club 3; Commercial Club 2; Spanish Club 1, 2, 3; Science Club 2; Y.T.S.C. 1; L.O.W.F. 1, 2; Explorers Club 2; Ecology Club 1; Marching Band 1, 2, 3; Concert Band 1, 2, 3
Future Plans: Nursing — W.C.C.C.

DONNA MARIE SEVERI
"Severii"
Business
Legend Staff — Business 3; Com-

mercial Club 2, 3; Leaders Club 2, 3; Y.E.A. 3; L.O.W.F. 1, 2; Library Club 2, Sec. 3; Girls Basketball 2, 3; Girls Softball 2; Y.T.S.C. 1; Ecology Club 1; G.A.A. 1; Sophomore Spirit Society 1
Future Plans: W.C.C.C. — Administrative Secretary

CHRIS W. SHALLENBERGER
"Skip"
Academic
Ski Club 1, 2, 3; Football 1; Track 1; Wood Shop 1, 2, 3
Future Plans: Work

KENNETH SHEA
"Red"
Academic
Ski Club 1, 2, 3; Spanish Club 1, 2, 3; Football 1, 2, 3; Track 1, 2, 3; Hockey Club 1, 2, 3; Ecology Club 1, 2
Future Plans: Billionaire

VICKI SHERBONDY
"Red"
Academic
Colorguard 2, 3; Commercial Club 2; Ecology Club 1, 2; Y.E.A. 1; Health Club 3; L.O.W.F. 1, 2; Ski Club 1, 2; Sophomore Spirit Society 1; Science Club 1; Spanish Club 1, 2, 3; Y.T.S.C. 1; Outdoorsman Club 3; Office Aid 3
Future Plans: School

GEORGE K. SHIERY
General
V.I.C.A.
Future Plans: Electrician

RICHARD SHIERY
"P.A."
General
F.F.A.
Future Plans; Undecided

SANDRA SIMMERS
"Sandy"
Academic
Flagtwirler 2, Captain 3; Tri-Hi-Y 2, 3; Ski Club 1, 3; Leaders Club 2, 3; Gym Show 1, 2, 3; Health Club 3; Girls Basketball 1; Y.E.A. 3; L.O.W.F. 1; Ecology Club 1
Future Plans: Further Education

WALTER JAMES SIWULA II
"Bum"
Academic
Ski Club 1, 2, 3; Gym Show 1, 2, 3; Golf 1, 2; Football 3; Spanish Club 3; Art Club 1; Hockey Club 3
Future Plans: Trade School

ROBERT SKOVIRA
"Little Jake"
Academic
Ski Club; Spanish Club
Future Plans: School and Work

BERNADETTE MARIE SKROBACZ
"Bernid"
Business
Legend Staff — Co-Editor 3; Ecology Club 1; Y.E.A. 1, 2, 3; Commercial Club 2, 3; G.A.A. 1; Leaders Club 2, 3; Library Club 1, Pres. 2, 3; L.O.W.F. 1, 2; Sophomore Spirit Society 1; Y.T.S.C. 1; Girls Softball 1, 2; Girls Basketball 1, 2, 3; Gym Show
Future Plans: Slippery Rock State College, Social Work and Rehabilitation

CINDY SMITH
College Prep.
Marching Band 1, 2, 3; Drum Major 3; Stage Band 1, 2, 3; Concert Band 1, 2, 3; Pep Band 1, 2, 3; County Band 1, 2, 3; District Band 1, 2, 3; Regional Band 1, 2, 3; Orchestra 1, 2, 3; Highlander Choir 3; Girls Ensemble 3; Girls Trio 3; County Chorus 3; Y.E.A. 2, 3; Leaders Club Treas. 2, 3; Health Club Pres. 3; L.O.W.F. 1, 2; German Club 1; Ski Club 1; Commercial Club 3; Tri-Hi-Y 2, 3; Outdoorsman Club 2, 3; Science Club 2, 3; Ecology Club 1; Y.A.W.A. 1, 2, 3; Girls Basketball 1; Tam O'Shanter 2, 3; G.A.A. 1; Y.T.S.C. 1; Cabaret 1; F.R.O.G. 3; S.E.C.S. 3; Sophomore Spirit Society 1
Future Plans: Marriage and Durbin's

GEORGIENNE E. SMITH
"George"
College Prep
German Club 1, 2, 3; L.O.W.F. 1, 2; Tri-Hi-Y 2, 3; Tam O'Shanter 1, 2, 3; Leaders Club 2, 3; Sophomore Spirit Society Art Club 3; Legend Staff 2, 3; S.E.C.S. 3; Y.A.W.A. 1, 2; F.R.O.G. Club 3
Future Plans: Point Park College

MARLIN SMITH
General
Future Plans: Auto Mechanic

THERESA SMITHNOSKY
Academic
Commercial Club 1, 2
Future Plans: Undecided

JOSEPH D. SOWINSKI
"Sowinsk"
College Prep
Wrestling 1, 2, 3; Football 2, 3; Electronics Club 1, 2, 3; National Honor Society 2, 3
Future Plans: College

JUDY RAE SNYDER
"Jude"
Academic
Highlander Choir 1, 2, 3; Spanish Club 3; Gym Show 2, 3; L.O.W.F. 1, 2; Leaders Club 1, 2, 3; Ski Club 1, 2, 3; Legend Staff 3; Girls Basketball 1; Commercial Club 2; Y.T.S.C. 1
Future Plans: Travel and College

PAM (SPIES) HUDEC
Academic
Girl's Glee Club 2, 3; Vice-President 2, 3; Library Club; Science Club 2
Future Plans: To Live a Serious Married Life!

ROBERT STECK
Academic
Future Plans: Loaf a Year Then College

RONALD STEFANO
"Stefanz"
Student Council 1, 2, 3; Track 1, 2, 3; Hockey Club 3; F.R.O.G. Club 3; Ski Club 1, 2, 3; Cross Country 2; Junior Class Vice-President Spanish Club 1, 2, 3; Representative 1, 2, 3
Future Plans: Millionaire

GARY STEINER
General — Academic
Future Plans: Work

LOUIS STEMPKOWSKI
"Stem"
College Prep
F.R.O.G.; Linear Angle Club; Social Economics; Student Council; Tennis 1, 2, 3
Future Plans: College

CHARLES R. STENNETT
"Chuck"
General
Y.E.A. Ski Club
Future Plans: Diesel Mechanic

DAVID STONER
"Stoneman"
College Prep
Highlander Choir 2, 3; Linear Angle Club 3; Basketball 1, 2, 3; Spanish Club 1, 2; Y.A.W.A. 1, 2, 3
Future Plans: College — Indiana

PAMELA STONER
"Pam"
General
Future Plans: Cosmetology and Photography

YVONNE STULL
"Von"
Future Plans: Get a Job Working With Animals

STEPHEN F. SULKOWSKI
"Sul"
General
Chess Club 1, 2, 3; V.I.C.A. 3
Future Plans: Heaters and Air Conditioner Installer

SUE SULLENBERGER
Academic
Girl's Glee Club 2, 3; President 2, 3; Library Club; Science Club
Future Plans: Marriage — To Live a Happy Life

MICHELLE LYNN SUTER
"Shelly"

College Prep
Spanish Club 1, 2, 3; Spanish Honor Society 2, 3; Treasurer 3; Health Club 3; S.E.C.S. 3; F.R.O.G. 3; Y.A.W.A. 1, 2, 3; Linear Angle Club 3; L.O.W.F. 2; Tam O'Shanter 1
Future Plans: Seton Hill College — Medical Technology

DON SWANK
"Donny"
Educational Education
Future Plans: Mechanic

T. SWARTZ
Academic
Ski Club
Future Plans: Undecided

DAN SZWED
"Szwed-Man"
College Prep
Hockey Club 2, 3; S.E.C.S. 3; F.R.O.G. 3; Spanish Club 1, 2, 3; Baseball 1, 2, 3; Golf 1, 2, 3; Basketball 1
Future Plans: College

JANICE THOMPSON
"Jan"
General
L.O.W.F. 1; Girl's Glee Club 1, 3
Future Plans: Undecided

ED THRELFALL
College Prep
Tam O'Shanter
Future Plans: College

DAVID TROUT
"Dave"
Academic
Football 1, 2, 3; Spanish Honor Society
Future Plans: College

ROBERT C. TYLKA
"Bob" or "Starsky"
Academic
Art Club 1, 2, 3; Tennis 1, 2, 3; Legend 1; Tam O'Shanter 3; Photographer 3; Future Scientists of America 3; Outdoorsmen's Club 3; Explorers 3
Future Plans: Median School — Dental Technician

NORMA JEAN ULERY
"Bird"
College Prep
L.O.W.F. 1, 2, 3; Tri-Hi-Y 2, 3; Exployer's Club 2, 3; Outdoorsmen's Club 3; Leaders Club 2, 3; G.A.A. 1; F.R.O.G. 3; S.E.C.S. 3; Sophomore Spirit Society; French Club 2, 3; Treasurer 3; Y.A.W.A. 1, 2, 3; Y.T.S.C. 1; Ecology Club 1
Future Plans: Fly High in the Sky

PHILIP JOHN VEROSTKO
"Phil"
Academic
Baseball 1, 2, 3; Tam O'Shanter 3; Social Economics Club 3
Future Plans: Work

DAVID SCOTT WAGNER
"Scott"
College Prep
Tam O'Shanter 1; Electronics Club 1, 2, 3; Ecology Club 1, 2; Golf 1, 2, 3
Future Plans: Business Administration

DAVID WALCHESKY
"Chesky"
Academic
Basketball 1, 2, 3; Baseball 1, 2, 3; Student Council; Spanish Club; Hockey Club 3
Future Plans: College

PETER WAYBILL
College Prep
German Club 1; A.V. 1, 2, 3; Key CLub 1, 2, 3; Camera Crew 1, 2; Linear Angle 2, 3; Y.A.W.A. 1; Y.T.S.C. 1; F.R.O.G. 3; Cross Country 3; Chorus 3
Future Plans: College — President of United Sewage

DAVID WAZYBOK
"Wazy"
College Prep
Linear Angle 2, 3; S.E.C.S. 3; Football 1, 2, 3; Track 1, 2, 3; Hockey Club 3
Future Plans: College

GERALDINE WEAVER
"Gerri"
General
Girl's Glee Club 3
Future Plans: Undecided

MADELYN LOUISE WEBBER
"Bird"
Glee Club 3; Science Club 2; Art Club 3
Future Plans: Undecided

DALLAS WELCH
"Dale"
Academic
Future Plans: Truck Driver

ROBERT WELCH
"Bob"
German Club
Future Plans: Self-Employed

KEITH WESOLOWSKI
"Pippy"
Academic
Cross Country 1, 2, 3; Track 1, 2; Spanish Club 1, 2; Hockey Club 1, 2, 3
Future Plans: Go to Work

JEFF WHORIC
"Buc"
Wrestling 1; Ski Club 2, 3
Future Plans: Undecided

KEVIN WILTROUT
"Nate"
General
Future Plans: Undecided

NEIL YODER
College Prep
Football 1, 2, 3; Wrestling 1, 2, 3; Baseball 1, 2, 3; Spanish 1, 2, 3; Spanish Honor Society 2, 3; Y.A.W.A. 1, 2; Chorus 3; Boy's Ensemble 3
Future Plans: Work

CYNTHIA YUHOUSE
"Cindy"
Academic
Ecology Club 1; Science 1; Spanish Club 2; Tri-Hi-Y 2, 3
Future Plans: Nurse

JEAN ZEARLEY
Business
Highlander Choir 3; Commercial Club 2, 3; National Honor Society 2, 3; Treasurer 3; Tri-Hi-Y 2, 3; Leader's Club 2, 3; G.A.A. 1; Gym Show 1, 2, 3; Ecology Club 1, 2; Y.A.W.A. 1, 2, 3; Spanish Club 1, 2; Ski Club 1, 2; L.O.W.F. 1, 2, 3; Colorguard 2, 3; Co-Captain 3; Tam O'Shanter Typist 3
Future Plans: Secretary

NANCY ZELMORE
"Nance"
Business
Commercial Club 2, 3; Leader's Club 2, 3; Ski Club 2
Future Plans: Secretary

DAVID ZIMMERMAN
"Zim"
General — Academic
Future Plans: Work

Senior Personalities

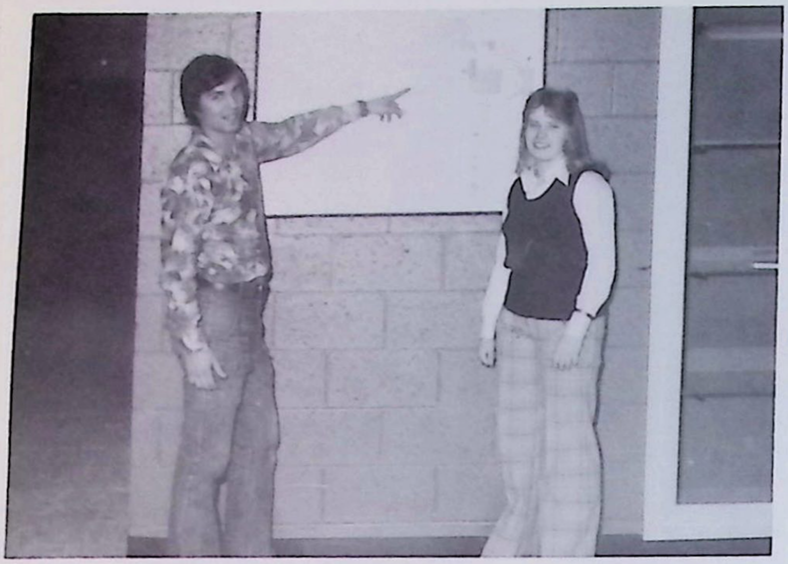

ONTRIBUTED MOST TO S.H.S.: Lou Stempkowski, Wendy Maceyco. CLASS CLOWNS: Gene Dzambo, Anita Conty. MOST MUSICAL: Cindy Smith, Scott Hark-m. MOST LIKELY TO SUCCEED: Michele Suter, Bob Schenck. MOST BASHFUL: Sherry Lewis, Joe Grzywinski.

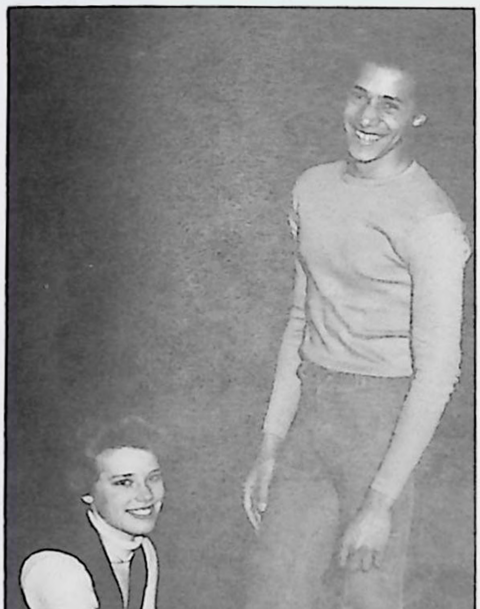

BEST DRESSED: Dave Walchesky, Tammy Catalina. MOST ATHLETIC: Russ Grimm, Wendy Maceyco. MOST TALKATIVE: Judy Snyder, Tom Forsythe. MOST COURTEOUS: Debbie Pfiefer, Ashby Scott. CLASS FLIRT: Judy Snyder, Bill Pritts. BEST PERSONALITY: Dave Walchesky, Anita Conty.

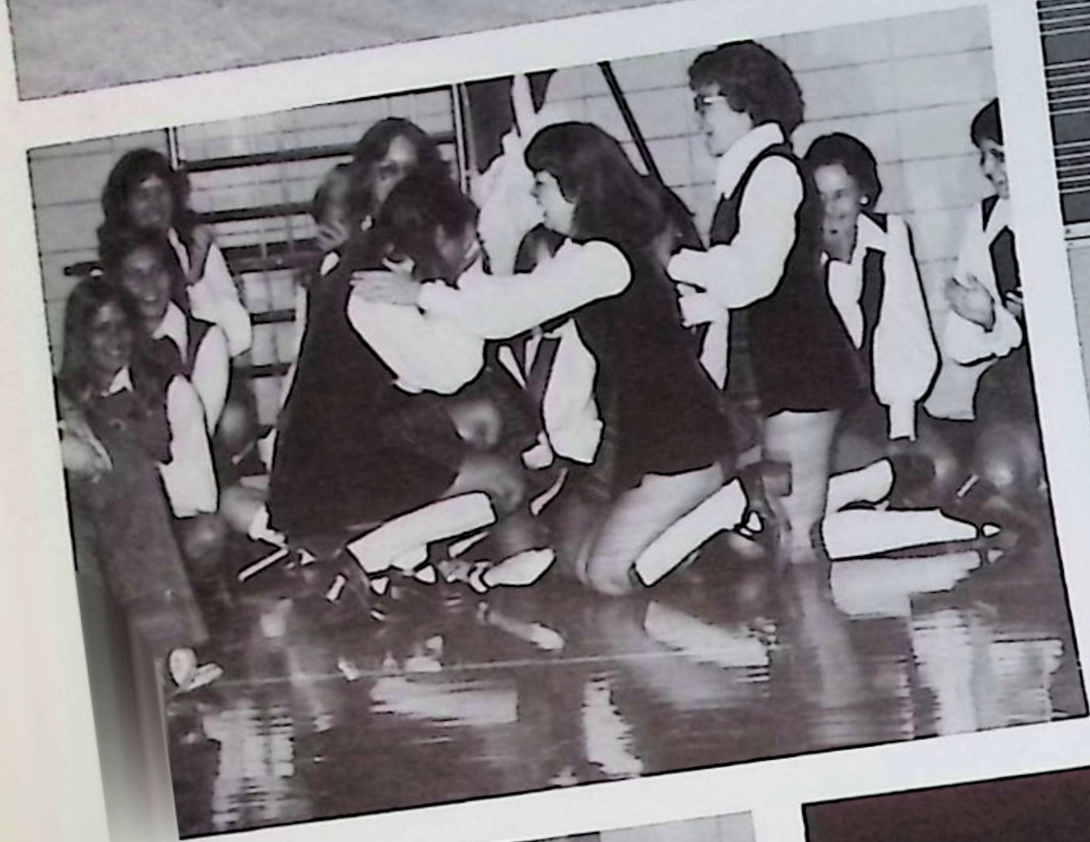

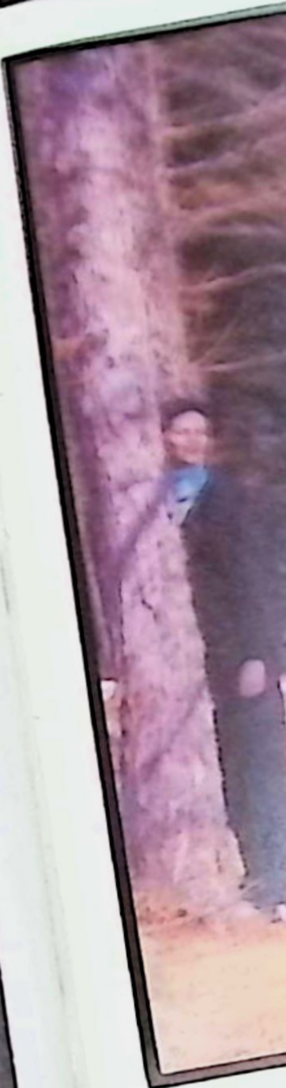

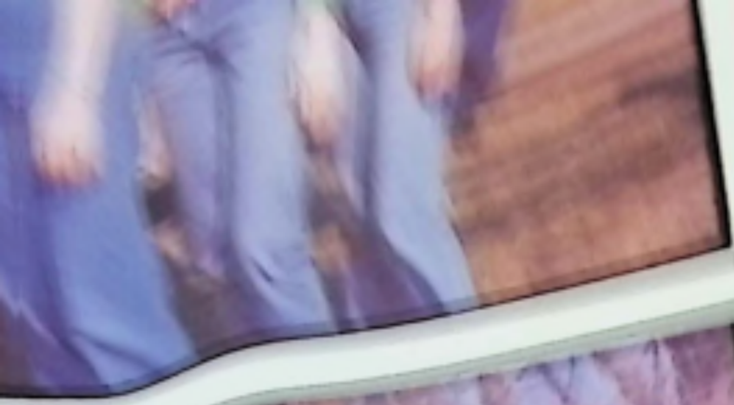

SOUTHMORELAND
SENIOR HIGH SCHOOL

Southmoreland students keep up with the times . . . football upset over rival 12-10 . . . a new president . . . worst winter of them all . . . school closed indefinitely . . . basketball team wins first time ever over Laurel Highlands . . . wrestlers have a tough season . . . big move to a new school . . . all in all not a bad year.

Legend Staff

Editor-in-chief — Ray Polakowski

Lay-out Staff
- Bernie Skrobacz — editor
- Scott Harkcom — editor
- Pam Firestone
- Wendy Miedel
- Bernie Monroe
- Bob Schenck
- Judy Snyder

Typing Staff
- Donna Brilhart — editor
- Michele Boshinsky
- Bev Brown
- Mary Hoppe

Business Staff
- Emily Miller — editor
- Chris Croushore
- Kim Guesman
- Kelly Jones
- Diane Lovis
- Wendy Maceyko
- Nancy Mihm
- Donna Severi
- Georgienne Smith

Photography Staff
- Tammy Catalina — editor
- John Pinkosky
- Ray Polakowski

Spirit Week '77 . . . terrific enthusiasm . . . student participation . . . exciting pep rallies . . . most spirit of any school . . . seniors loudest of ALL!

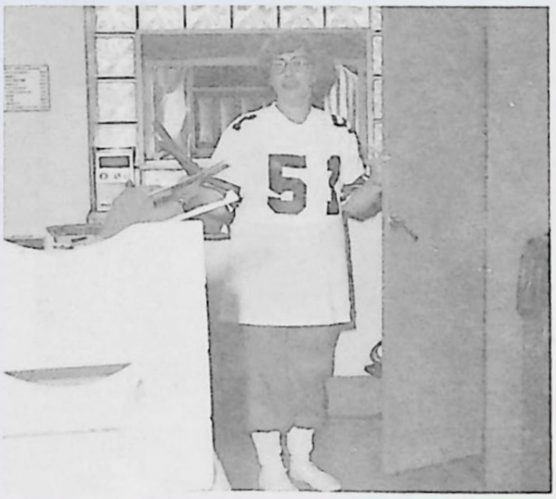

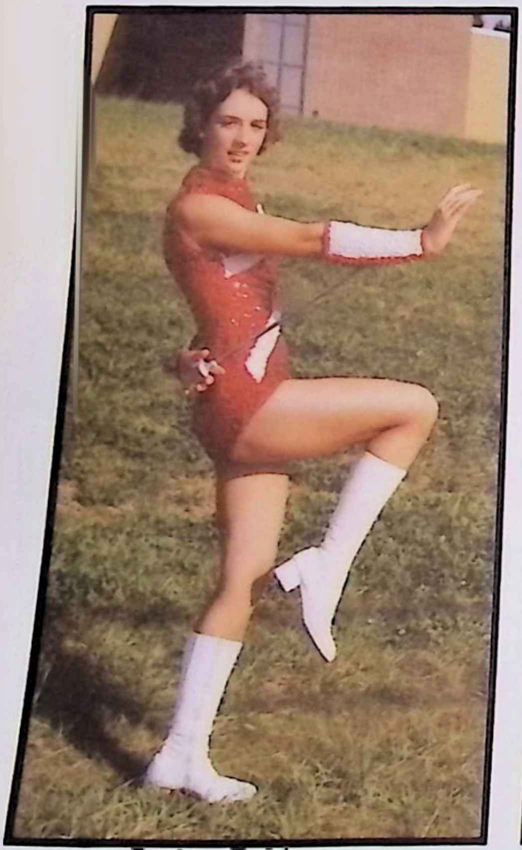

Feature Twirler:
Bonnie Eckman

Drum Majorette:
Cindy Smith

Saber:
Denise Ivan

Majorettes, Left to Right: Helene Robosky, Kathy Overly, Debbie Stillman, Suzanne Coppetti, Sue Bowman, Nancy Mihm, Coleen Gosnell, Donna Eichner, Lori Stoner.

Flagtwirlers, Front Row, Left to Right: Debbie Pfeifer, Sandy Simmers. Second Row, Left to Right: Sheree Billheimer, Cindy Dzambo. Third Row, Left to Right: Debbie Coughenour, Janice Dusenbery, Laurie Eiford, Nancy Rollinson, Tamar Sherwood, Susan Ward.

Senior Band Members, First Row, Left to Right: Scott Harkcom, Mary Geyer, Cindy Smith, Brenda Hahn, Patty Hresko, Debbie Seaman. Second Row: Bob Clark, Debbie Malone, Steve Kero, Tom Barron, Nancy Lemmon.

Senior Bagpiper:
Karen Anderson

Senior Majorettes: Suzann Coppetti, Sue Bowman, Nancy Mihm.

Senior Flagtwirlers, Front: Sandy Simmers. Back Row: Debbie Pfeifer, Cindy Dzambo, Sheree Billheimer.

Colorguard, Left to Right: Barb Kring, Kim Janicky, Vicki Sherbondy, Marcy Mitrisin, Kathy Philips, Jean Zearley, Laura Curry, Tina Mulhorn, Michele Boshinsky, Joyce Czerniak, Carol Gratson, Joetta Taylor.

Rifles, Standing: Judy Galley, Shirley Barron, Melissa Haller, Susan Christner. Kneeling: Diane Guesman, Lora Lape, Pam Paygor.

Piperetts, Standing: Karen Anderson, Sandy Ritz, Janice Dugger, Lori Zipnock.

Varsity Cheerleaders, Bottom Row: Linda Mayers, Kelley Jones, Judy Niswonger, Cindy Murdock, Judy Lowstetter. Top Row: Peggy Hower, Marsha Mehallick, Kim Guesman.

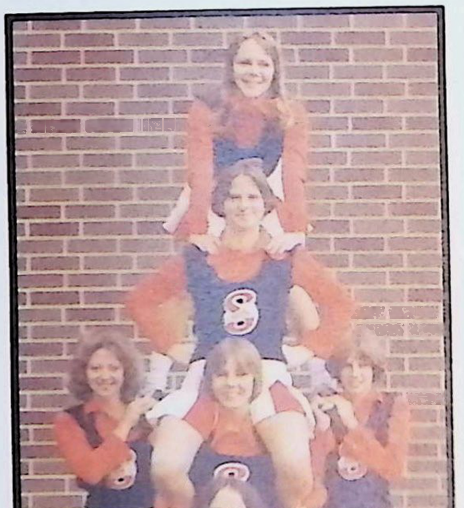

Jr. Varsity, Bottom to Top: Karen Cavanaugh, Kathy Miller, Karen Suter, Tammy Killinger. Sides: Kim Norman, Gwen Gillespie.

Senior Colorguard, Left to Right: Vicki Sherbondy, Marcy Mitrisin, Kathy Phillips. Jean Zearley, Laura Curry, Tina Mulhorn, Michele Boshinsky, Joyce Czerniak, Carol Gratson.

Senior Rifles, Left to Right: Diane Guesman, Lora Lape, Pam Raygor, Shirley Barron Saber, Denise Ivan.

Senior Cheerleaders, Left to Right: Linda Mayers, Kelley Jones, Kim Guesman, Marsha Mehallick, Cindy Murdock, Judy Lowstetter.

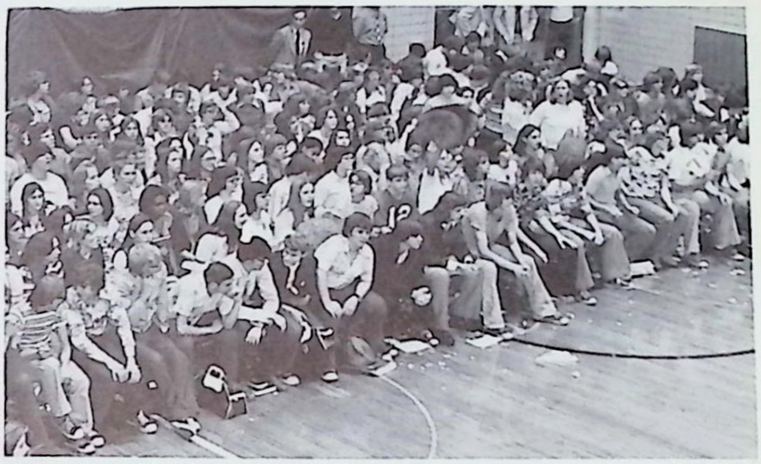

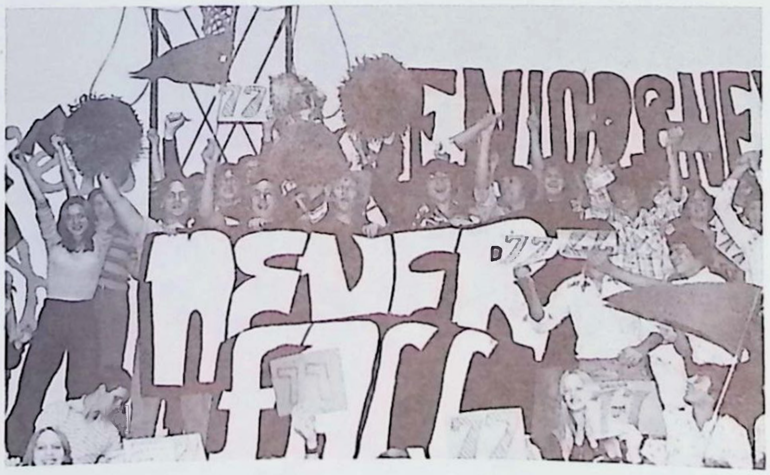

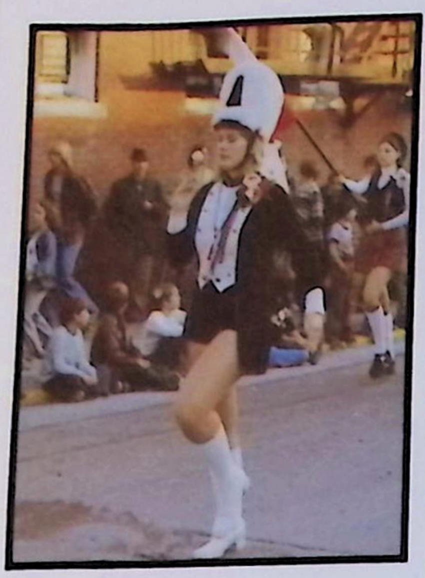

CROWN YOUGH

WIN!

12
De-feet THE Cougars

Cougars
Ain't
Our
Type
Add
Another
Victor
COMMERCIAL

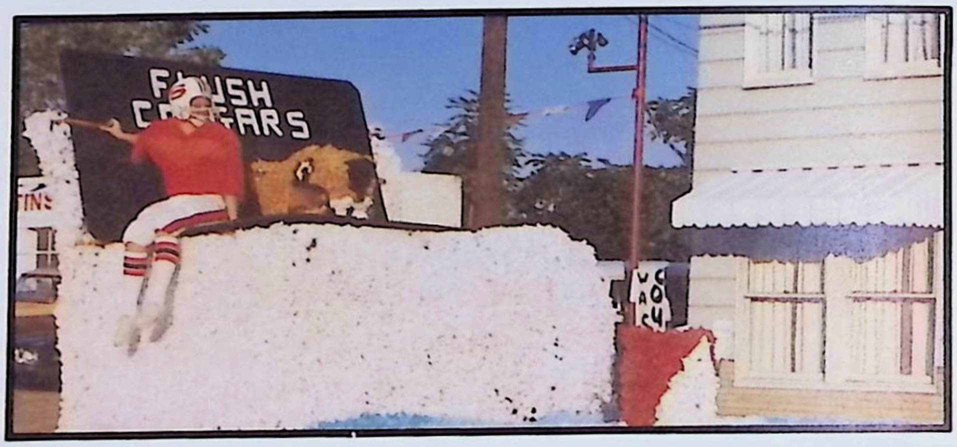
FLUSH COUGARS

DANGER
SCOTTIE
WATERS
CHOMP COUGARS

SPIRIT 76

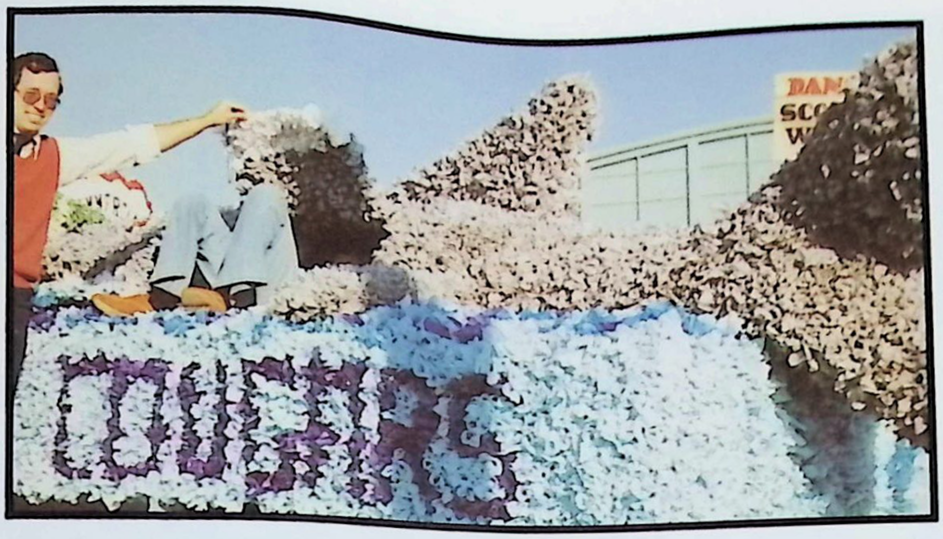
COUGARS

FLUSH
COUGARS

88
Class of 79

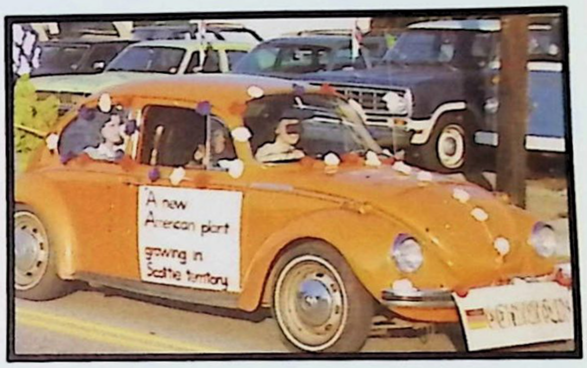
A new American plant growing in Scottie territory

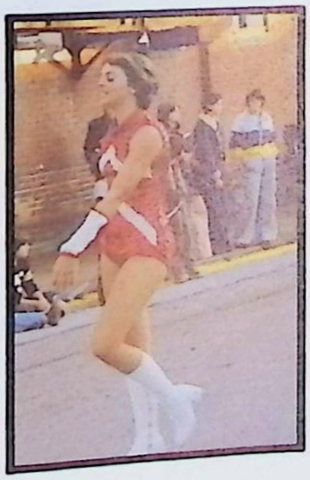

Carlow

Sue Bowman

Queen
Emily Miller

Shirley Barron

Debbie Goodlin

Cindy Murdock

Joyce Czerniak

Suzanne Coppetti

Kim Guesman

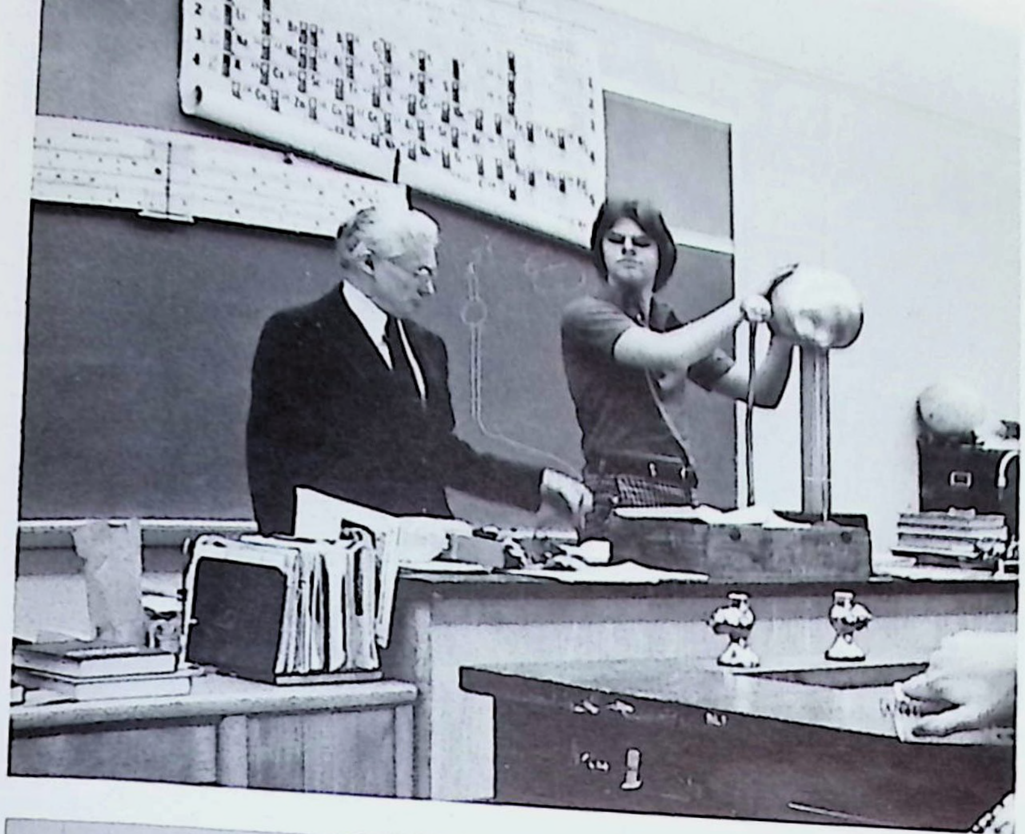
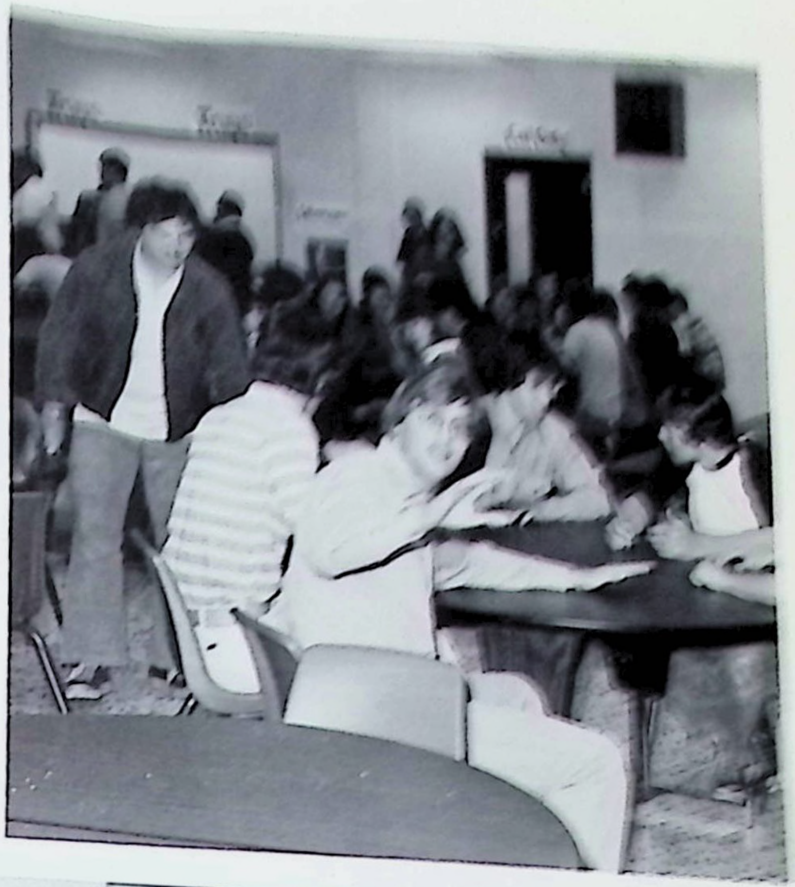

13
63

12
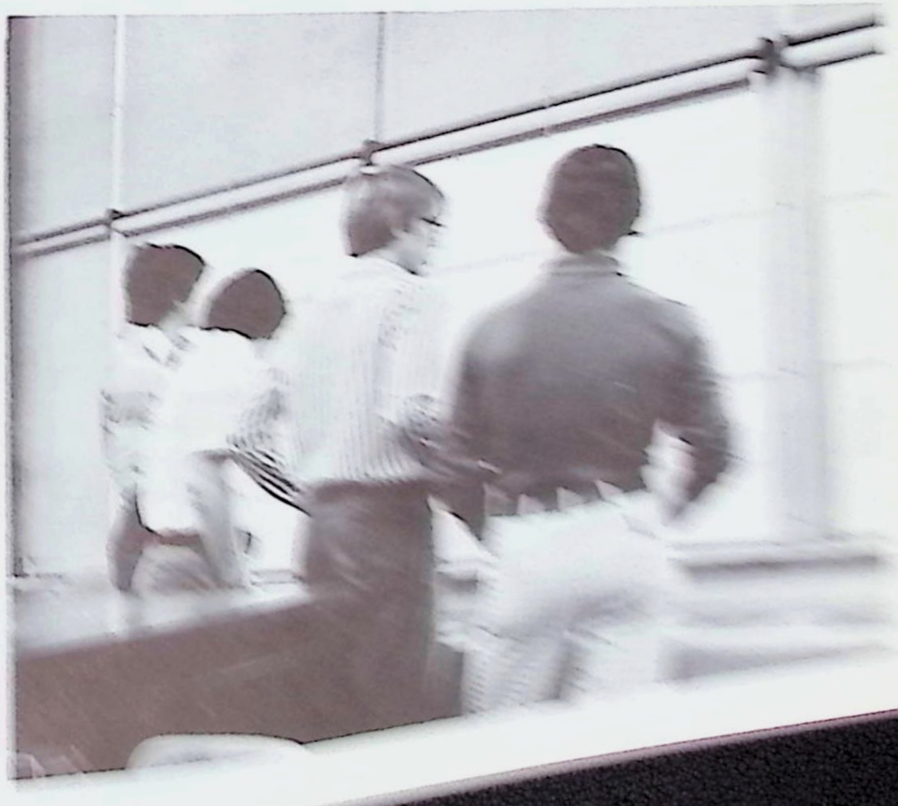

Yousif Al-Mallah
Brian Alt
Michael Anthony
Sherry Barr
Rosanne Bartholomau

Joseph Bauer
Kelley Benyak
Sue Bijold
Charles Bish
Pam Black

Richard Boshinsky
Daniel Brown
William Browning
Bruce Brucker
Holly Burrows

Keith Butler
Brian Canose
Teresa Carter
Yvonne Chlebowski
Beth Christner

Susan Christner
Sherry Clawson
James Cochran
Judy Coffman
Tammy Colland

Cathy Coppetti
Scott Corkran
Awanda Cottom
Debbie Coughenour
Charles Craig

Audrey Cramer
Carl Cramer
Debra Cramer
Christine Crawford
Vicki Cunnard

Warren Curry
Donald Davis
Robert Davis
Chris Dell
Chris Deluca

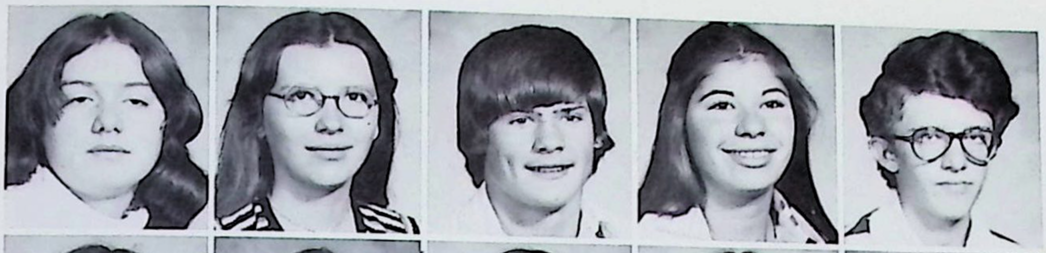

Janice Dugger
Ruth Dugger
Phillip Dunlevy
Janice Dusenbery
John Eckenroad

Bonnie Eckman
Clifford Edwards
Donna Eichner
Laurie Elford
Elaine Elkins

Robert Eutsey
Ricky Evanko
Renee Falla
Sally Fausold
Hazel Flynn

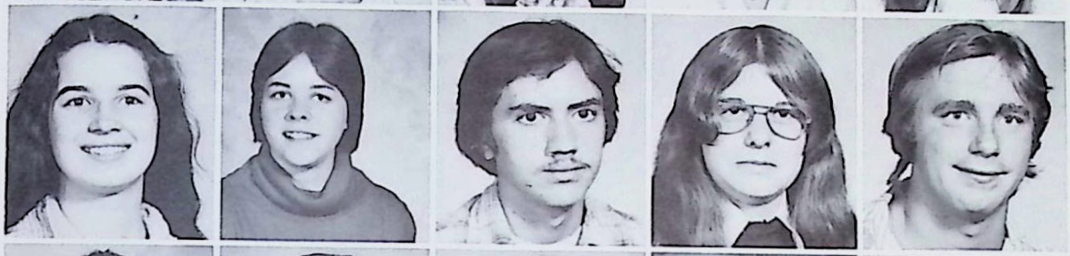

Pam Fox
Becky Francis
William Frick
Wanda Fulmer
Joseph Furin

Terry Gach
Judy Galley
Mary Gallicchic
Pat Gault
Donna Gillott

Coleen Gosnell
Bill Gower
Cindy Grabiak
Janice Grabiak
Brenda Graft

Joseph Grecco
David Grimm
Pam Grippo
Terry Guariglia
Donald Hacker

Shirley Hall
Melissa Haller
Lisa Hann
Richard Harrer
Brenda Harris

Ginger Hatfield
Sandy Herman
Dan Hertzler
Tamara Hixon
Debbie Hoburn

Janet Horsch
Peggy Hower
Cheryl Huffman
David Hunker
Brian Hunter

Kim Janicky
Charles Johnson
Curt Johnson
Jeff Johnson
Joseph Johnston

Kathy Jones
Mark Kaper
Martina Kaufman
Bruce Kiefer
Jan Kiefer

Charles King
Marie Kocan
Mark Kocan
Mark Konieczny
Verne Koposko

Debbie Kowinsky
Douglas Kreinbrook
Edward Kriger
Barbara Kring
Susan Kring

Diane Lane
Stephen Laskey
Becky Lederach
Marianne Lewandowski
David Lint

Wade Love
David Lovis
Kenneth Lowstetter
Jeffrey Lucia
Mark Lynch

Joseph Maddalena
Stephanie Maglanes
Dianne Marcej
Mark Marchewka
Dian Mardis

Michael Marinucci
Greg Marrazza
Cindy Martin
Joni Martucci
Brenda Mayers

James McBeth
Geoffrey Meadows
Edward Miedel
Barbara Milliron
Jennifer Monroe

Charles Moore
Larry Moore
Edward Moorhead
John Morgan
Ron Morgan

Donald Myers
Jay Myers
Ronald Myers
John Nevi
Judy Niswonger

William O'Neal
Randy Opalinski
Cathy Overly
Tina Paul
Kathy Peterson

Brian Pfeifer
Jeff Pfoutz
Patty Pisulc
Kathy Pizzola
Donald Powell

Carl Pravlik
Eric Randolph
Heidi Rapp
Howard Rapp
Susan Rerko

Kim Rihel
Barbara Robaugh
Helene Robosky
Thomas Robosky
Michael Rolla

Nancy Rollinson
David Rose
James Rowe
John Sandzimier
Margo Schwartz

Ronald Semage
Theresa Shaffer
Brent Shallenberger
Rick Shallenberger
Tamar Sherwood

Tamara Shiery
Kim Shirer
Rose Sirianni
Jolene Skero
Dale Sleasman

Barbara Smith
Leanna Smith
Mike Smith
Steve Smithnosky
Donald Smodic

Richard Snyder
Theresa Soforic
Timothy Sprinkle
Joseph Stefano
Dennis Stennett

Karen Sterrett
Mike Sterrett
Deborah Stillman
Glenn Stoner
Lori Stoner

Karen Stout
Barbara Swank
Ronald Swartz
Theresa Tall
Frederick Tarr

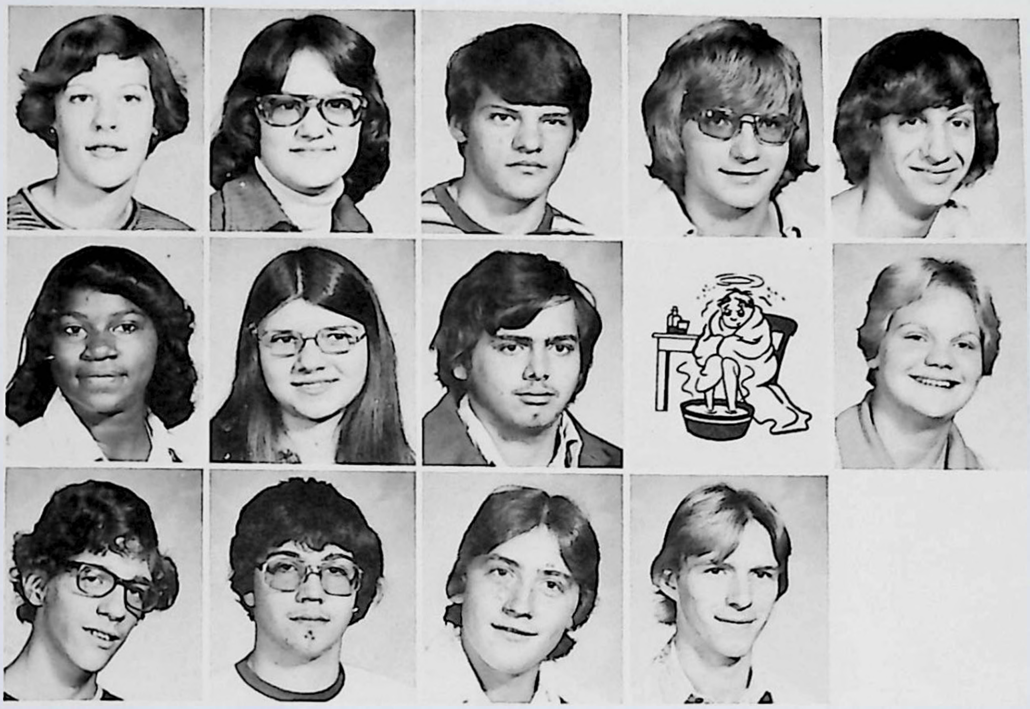

Joetta Taylor
Joann Thompson
Robert Vernon
Paul Verostko
Anthony Vecchio

Antonette Victor
Susan Ward
Todd Ware
Darea Wells
Angel Wolak

Nathan Yoder
Joseph Yurechko
Dennis Zelenka
Daryl Felgar

Junior Officers

Brian Alt — President
Patty Pisula — Vice-President
Kathy Pizzola — Treasurer Judy Coffman — Secretary
Donna Eichner — Historian

Barry Accipiter
Samuel Albright
Cathy Allegra
Darlene Anderson
Pamela Anderson

Joe Anzelone
Susie Arvin
Linda Aumer
Robert Aumer
Ted Aumer

Roger Autey
Chris Bair
Michelle Barkell
Kenneth Barron
Denise Bauernfeind

Paul Biondo
Joe Blackburn
Rhonda Bolen
Gregory Brier
Debi Brown

Karen Brown
Laura Brubaker
Bonnie Burkhart
Diane Cavanaugh
Karen Cavanaugh

Carolyn Chain
Edward Chlebowski
Daniel Cicio
Rick Clark
Karl Clarkson

Ellen Connors
Brenda Copenhaver
Jeffrey Corley
Denise Cramer
Linda Crossland

Charlotte Davenport
Margaret Deer
Tim Dishong
Sandra Dockmonish
Joe Domblesky

Terry Downs
Susan Dropik
Emma Dugger
David Dull
Chris Dzadowsky

Natalie Dzambo
Ruth Dzambo
Randy Earhart
Orrin Eicher
Diane Ermine

Ronald Eutsey
Allan Ferguson
Williard Firestone
Gerri Flynn
Donald Fox

Ronald Fox
Amy Freeman
Janine Fretts
Kim Frey
Duane Frund

Dale Fuller
Pamela Fulmer
Cheryl Gainey
Linda Gainey
Timothy Gallinger

Kevin Geehring
Gwen Gillespie
Maryann Gilpin
Linda Gleysteen
Jane Glovala

Kevin Golden
Steve Goodlin
Kathy Gorman
Randy Grabiak
Gary Graft

Mary Graft
Pamela Graft
Jennifer Green
Terry Grippo
Tom Groomes

Chester Grosser
James Grzywinski
Kelli Guesman
Scott Hagerman
Brenda Hall

Mark Hall
Barry Hann
Darcy Harrer
Margie Harris
James Hauser

Melany Hays
Kendra Hebenthal
Faye Hesson
Lisa Hines
Marcella Hostetler

Melissa Hough
Kim Hunker
Kathy Ivan
Gene Jankowski
Cindy Johnson

Rick Johnson
Joe Jones
Lisa Jones
Kim Jordan
Christina Kaufman

Doris Keefer
John Keefer
Karen Keefer
Janet Keibler
Shawn Kelley

Aaron Keno
Beth Keslar
Jim Keyser
Tammy Killinger
Chuck King

Timothy Koch
Joyce Kolar
Noralee Kreminski
Wanda Kropp
Cindy Kuhns

Lisa Kuhns
Lori Labosky
Michael Ladue
Kevin Lauffer
Robert Leasure

Randy Ledyard
Bonnie Leighty
Janine Leonard
Lee Lerow
Jane Levandowski

Stephen Levendowski
Duane Lint
Lorrie Lint
Robin Lowe
Bernadine Luczki

Theresa Luczki
Helen Lynch
Cathy Lynn
Debbie Lynn
Diane Marchewka

Michelle Marhefka
Nick Marinucci
Charles Martinosky
Tra Maslar
Randy McIndoe

Rick McIndoe
J. D. McKeel
Jay McKnight
Tom McLaughlin
Gregory Mehallick

Kathy Miller
Lori Miller
Tom Milliron
Mike Mitrisin
Henry Moore

Sue Morrison
Scott Mulhorn
Terri Mulhorn
Eric Mull
Tom Myers

Roger Newcomer
Gerald Newill
Kim Norman
Kevin Opalinski
Alan Ostrowski

Dean Oswald
Randy Overly
Loretta Parker
Cynthia Patik
Jacqueline Pazer

Janine Patrilla
Lisa Paul
David Pinkosky
Jim Pearl
Wendy Poole

Gary Peitchard
Kevin Pritts
Annamarie Radziloski
Marjorie Ramsey
Tim Ramsey

Todd Raygor
Lisa Reboy
Hans Reist
Brian Rhodes
Sandra Ritz

Mary Robertucci
Harrison Rohm
Cherie Rolison
Terry Rydle
Robin Sager

Tom Saloom
Cindy Schroyer
Ronnie Schwartz
Michael Shallenberger
Jeffrey Shannon

Kenneth Shannon
Barbara Shaw
James Shawley
Tawni Sherwood
Randy Shively

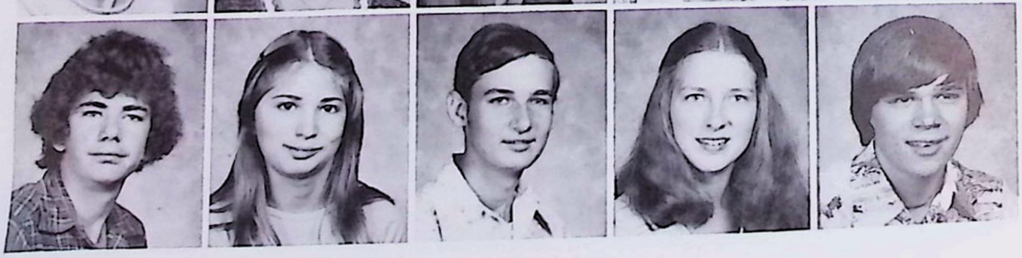

Robert Sherbondy
James Shupe
Bernice Shupe
Vicki Silsley
Danzy Sirianni

Holly Skero
Barb Skovira
Bruce Sleasman
Brenda Smith
Dale Smith

Carol Snyder
Dan Snyder
Jeff Snyder
Robin Snyder
Scott Solomon

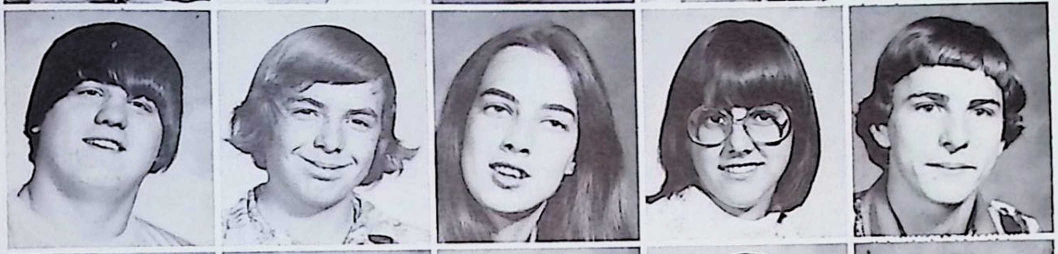

Steve Sowinski
Albert Swank
Judy Swank
B. J. Swartzentruber
C. L. Swiger

Denise Szwed
Sondra Symanski
Sharon Tall
Charles Tarr
Bernard Thompson

Cindy Thompson
James Titterington
Ron Tomechko
Paula Trach
Lori Truxel

Clayton Uper
Jim Vance
Melinda Vincent
Lydia Ward
Jackie Warrick

Steve Waybill
Sharon Welch
Marsha Welker
Karen Wells
Russ Wells

Rhonda Weltz
Tim Wesolowski
Linda Whigham
Karen White
Ed Wilson

Julie Yuhouse
Ed Zipnock
Lorrie Zipnock
Marianne Zoracki
Walter Zwierzelwski

Sophomore Officers

Deb Brown — Secretary   Terry Downs — Vice-President
Bonnie Leighty — President
Ted Amour — Treasurer   Tawni Sherwood — Historian

Organizations and Activities

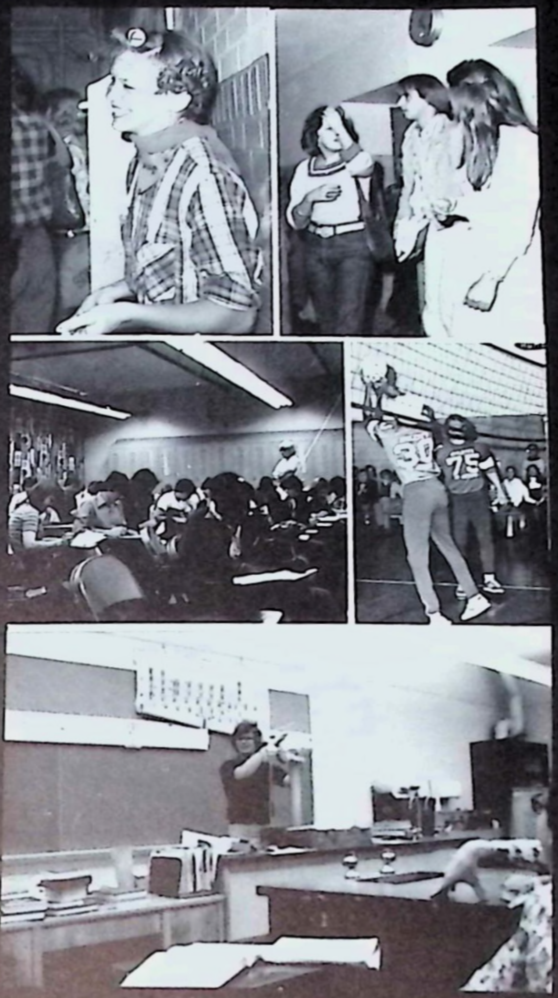

77

Library Club

First Row: Lucy Hurst, Brenda Mayers, Patty Hresko, Kendra Hebenthal, Kathy Ivan, Bernie Skrobacz, Mary Suter. Back Row: Sherry Barr, Kelli Heberthal, Theresa Shaffer, Kim Jordan, Donna Severi.

Helping Miss Flemming and Mrs. Kuhns by decorating the bulletin boards, stamping books and always signing passes.

Library Club Officers

Left to Right:
Treasurer:
Theresa Shaffer
President:
Bernie Skrobacz
Secretary:
Donna Severi
Vice-President:
Patty Hresko

Outdoorsman Club

Officers:

Jimmy Paul
(V. Pres.)

Nancy Layman
(Pres.)

Student Council

First Row, Left to Right: Debbie Brown, Bonnie Leighty, Charlotte Davenport, Robin Snyder, Wendy Maceyko, Lisa Jones. Second Row: Robin Lowe, Mark Fox, Janet Keibler, Kelli Guesman, Judy Coffman, Donna Eichner. Third Row: Cathy Allegra, Wanda Kropp, Bob Schenck, Diane Pogue, Debbie Pfeifer, Scott Harkcom, Sherry Barr, Kathy Pizzola, Awanda Cottom, Barbara Kring. Fourth Row: Emily Miller, Cindy Murdock, Joyce Czerniak, Phil Dunlevy, Patty Pisula, Becky Lederach. Fifth Row: Marcy Mitrisin, Sue Bowman, Anita Conty, Dave Walchesky, Bernadette Monroe, Dave Grimm, Lou Stemkowski, Bob Clark, Brian Alt, Aaron Keno, Ray Polakowsky, Chris Dzadowsky.

Linear Angle Club

First Row, Left to Right: Bob Schenck, John Pinkosky, Ron Stefano, Mark Fox, Scott Harkcom, Pete Waybill, Ray Polarkowski. Second Row: Kim Guesman, Coleen Gosnell, Debbie Hoburn, Jolene Skero, Pam Firestone, Emily Miller, Susan Kring. Third Row: Bernard Domblesky, Donna Eichner, Chris Crawford, Nancy Rollinson, Shirley Hall, Tammy Catalina, Wendy Miedel, Nancy Mihm, Kelly Jones. Fourth Row: Dave Wazybok, John Eckenrod, Bruce Keifer, Ed Miedel, Patty Pisula, Michelle Suter, Kathy Phillips. Fifth Row: Dave Stoner, Jeff Kocan, John Sandzimer, Steve Keno, Paul Scoff, Angelo Pallone, Lou Stemkowski, Wally Sakowicz, Bob Clark.

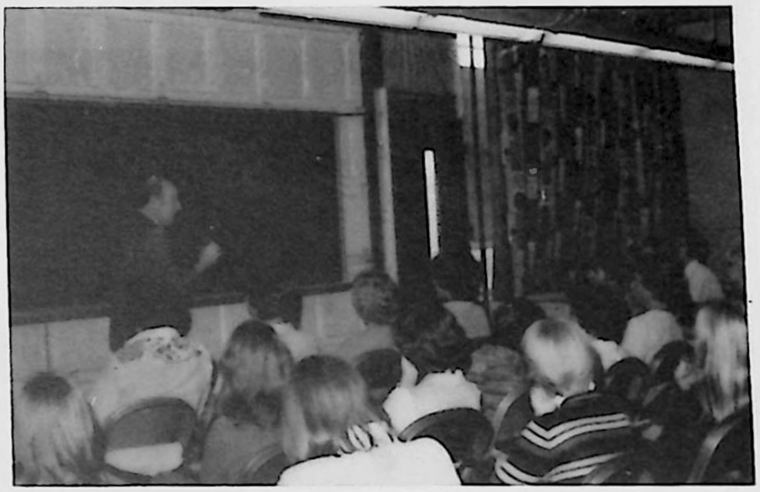

Linear Angle Club Officers

Pres. Bob Schenk
Vice Pres. Dave Wazybok
Sponsor Mrs. Seese
Sec.-Treas. Wendy Miedel

Hockey Club

First Row: K. Butler, J. Meadows, C. Ferguson, M. Drelizak, C. Moore. Second Row: Stefano, D. Wazybok, T. Franko, K. Wesolowski, Snyder. Third Row: T. Wesolowski, G. Marrazza, M. Rich, J. Sandzimer, B. Hann, W. Sakowicz, R. Boshinsky. Fourth Row: R. Stafano, W. Siwula, B. Pfiefer, Gash, T. Saloom, S. DeStefino, C. Craig. Fifth Row: P. Scoff, C. King, J. Bentz, H. Moore, T. Robosky, D. Fuller. Sixth Row: T. Roth, M. Fox, R. Earhart, D. Galloway, D. Szwed, P. Dunlevy, C. Pritchard, D. Walchesky.

Officers: Left to Right: Kieth Butler, Tom Franko, Dan Szwed, Chuck Moore.

S.E.C.S.

1st Row: Georgienne Smith, Cindy Smith, Lisa Love, Kim Guesman, Pam Firestone, Donna Bell, Debbie Gillott, Dave Wazybok. 2nd Row: Lisa Eicher, Michelle Suter, Norma Ulery, Betty Brubaker, Amy Aldefer, Bob Schenck, Mark Fox, Dave Hacker, Tom Ermine, Wally Sackowicz. 3rd Row: Ray Polakowski, Peter Waybill, Angelo Pallone, Anthony Horsch, Bill Crossland, Jenny Cressman, Paul Scoff, John Pinkosky, Lou Stempkowski, Dan Szwed, Jeff Kocan, Scott Destefino, Bob Clark, Steve Keno.

Audio Visual

First Row: Carl Krall, Bill Pritts, Tom Barron. 2nd Row: Steve Keno, Pete Waybill, Tim Fox.

Youth Traffic Safety Council

First Row: Cherie Rollison
Barb Skovira
Second Row: Carol Snyder
Robin Lowe
Third Row: Greg Mehallick
Nick Marinucci
Fourth Row: Steve Goodlin
Don Smodic
Diana Lane

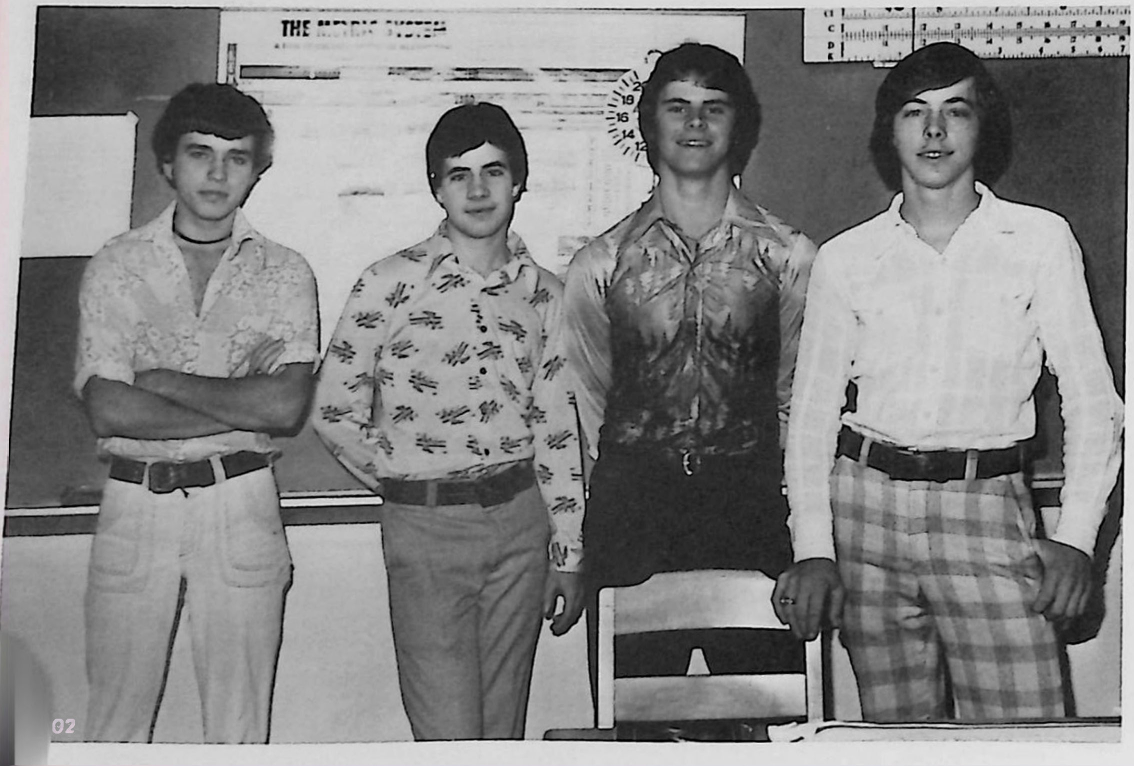

Science Honors Institute

Left to Right:
Bill Crossland
Bob Schenck
Wally Sakowicz
Dave Hacker

Art Club

First Row, Left to Right: Luanne Czekaj, Madelyn Webber, Sandy Simmers, Kelly Jones, Karen Anderson. Second Row: Ruth Fosbrink, John Eckenrod, Joe Madalena, Larry Paul, Jeff Lucia, Mrs. Sherwood. Third Row: Nettie Victor, Holly Burrows, Wendy Miedel, Judy Lowstetter, Tammy Sherwood. Fourth Row: Terri Dillinger, Stephanie Maglanes, Cathy Crossan, Brenda Harris, Brian Alt.

Health Club

First Row, Left to Right: Lori Zipnock, Jolene Skero, Yvonne Chebowski, Martina Kaufman, Pam Raygor. Second Row: Holly Skero, Julie Yuhouse, Cindy Smith, Sandy Simmers, Debbie Hoburn, Brenda Hahn, Nancy Layman. Third Row: Wendy Miedel, Sandy Ritz, Sue Morrison, Judy Lowstetter, Denise Ivan, Kathy Mull, Sherry Barr. Fourth Row: Michelle Sutor, Linda Mayers, Debbie Stillman, Patty Pisula. Fifth Row: Vicki Cunnard, Dale Fuller, Tom Barron, Vicki Sherbondy, Kathy Pizzula, Ruth Fosbrink.

Senior Tri-Hi-Y

Front Row: Jean Zearley, Debbie Pfiefer, Marcy Mitrisin, Linda Mayers, Kim Guesman, Pam Firestone, Kathy Phillips, Karen Anderson, Wendy Miedel, Norma Ulery. Middle Row: Cindy Dzambo, Luann Poole, Tina Mulhorn, Cindy Yuhouse, Sandy Simmers, Lisa Love, Kathy Mull, Brenda Hahn, Sue Bowman, Donna Halfcsak. Third Row: Mary Geyer, Judy Pezzano, Heidi Fox, Sherry Lewis, Nancy Lemmon, Bernie Monroe, Georgienne Smith, Cindy Smith, Nancy Layman.

Senior Officers:

Bottom to Top: Karen Anderson, Debbie Pfiefer, Wendy Miedel, Cindy Dzambo, Kathy Phillips.

Junior Tri-Hi-Y

First Row: Cathy Overly, Debbie Stillman, Janet Echard, Holly Burrows, Donna Eichner, Dian Mardis, Judy Coffman, Sherry Barr, Beth Christner, Chris DeLuca. Second Row: Bonnie Eckman, Jolene Skero, Yvonne Chlebowski, Barb Milliron, Peggy Hower, Kathy Peterson, Helene Robosky, Lisa Hann, Kim Janicky. Third Row: Kathy Pizzola, Brenda Harris, Laurie Eiford, Debbie Goughenoir, Judy Galley, Pam Fox, Marie Kocan, Karen Sterrete, Vicki Cunnard, Joetta Taylor. Fourth Row: Coleen Gosnell, Chris Crawford, Tamar Sherwood, Nancy Roblinson, Patty Pisula, Jennifer Monroe.

Officers: Bottom to Top: Beth Christner, Judy Coffman, Janet Echard, Chris DeLuca, Sherry Barr.

Leaders Club

Senior Members: First Row: Pam Firestone, Marsha Mehallick, Lucy Hurst, Debbie Gillot, Debbie Goodlin, Amy Brown, Judy Pezzano, Georgienne Smith, Norma Ulery. Second Row: Emily Miller, Debbie Pfiefer, Sheree Bilheimer, Tammy Ponzurick, Sandy Simmers, Wendy Maceyko, Carol Gratson, Cindy Smith, Judy Synder, Tammy Catalina. Third Row: Donna Brilhart, Bernie Skrobacz, Shirley Barron, Sue Bowman, Donna Hlafcsak, Nancy Cramer, Linda Mayers, Kathy Phillips, Cindy Murdock. Fourth Row: Joyce Czerniak, Donna Severi, Betty Hoyle, Bernie Monroe, Bobbie Ridenour, Nancy Layman, Laura Curry, Jean Zearley, Nancy Mihm.

Junior Members: First Row: Mary Gallichio, Martina Kaufman, Cindy Martin, Judy Niswonger, Donna Eichner, Barb Kring, Sherry Barr, Awanda Cottom, Diane Lane, Janice Grabiak, Cheryl Huffman, Chris Dell. Second Row: Yvonne Chelbowski, Jolene Skero, Holly Burrows, Susan Rerko, Debbie Coughenour, Chris Deluca, Beth Christner, Barb Milliron, Helene Robosky, Tammy Colland, Judy Coffman. Third Row: Theresa Shaffer, Rose Sirianni, Sherry Nicholson, Debbie Miller, Kathy Overly, Janet Echard, Sue Lynch, Renee Falla, Vicki Cunnard, Kathy Pizzola. Fourth Row: Sue Kring, Pam Fox, Audrey Cramer, Chris Crwford, Brenda Harris, Laurie Eiford, Antonette Victor, Petty Pisula.

Sophomore Members: First Row: Mrs. Barr, Missy Hough, Bonnie Leighty, Robin Lowe, Kathy Miller, Karen Sutter, Kathy Lynn, [illegible] Second Row: Faye Hesson, Lynda Crossland, Mary Graft, Julie Yuhouse, Lydia Ward, Sandy Ritz, Holly Skero, Tina Paul. Third Row: [illegible] Robertussi, Kelly Guessman, Denise Szwed, Kim Frey, Gerri Flynn, Sue Morrison. Fourth Row: Debbie Stillman, [illegible] Marsha Welker, Rhonda Bolan, Robin Snyder, Pam Graft, Cherie Rollison.

Senior Officers

Left to Right: Cindy Smith, Joyce Czerniak, Bobbie Ridenour, Shirley Barron.

Junior Officers

Left to Right: Judy Coffman, Chris Dell, Sherry Barr, Kathy [illegible]

Y.E.A.

First Row: Joetta Taylor, Larry Paul, Bernie Skrobacz, Mark Fox, Pam Firestone, Dean Mardis, Heidi Rapp, Barb Kring, Kathy Pizzola, Sherry Barr, Kelli Guesan, Tawni Sherwood, Amy Freeman, Patty Hresko, Cindy Smith. Second Row: Betty Hoyle, Bonnie Leighty, Joyce Czerniak, Donna Brilhart, Sandy Simmers, Debbie Stillman, Bernie Monroe, Tammi Schaffer, Nancy Lemmon, Karen Brier, Kathy Mull, Brenda Hahn, Pam Raygor, Sue Bowser, Carol Gratson, Donna Severi, Debbie Malone, Denise Ivan, Paul Scoff, Bob Schenck.

Miss Flemming . . . Guest Speakers . . . Bake Sales every first Monday . . . Regional and State Conferences . . . Teaching at the grade schools and the Jr. High.

Y.E.A. Officers

Left to Right:
Secretary: Kathy Mull
Vice-President: Pam Firestone
Treasurer: Joyce Czerniak
President: Larry Paul

French Club

Sophomores: First Row: Paul Biondo, Kim Jordan, Wanda Kropp, Jane Glovola, Lisa Hines, Sue Dropik, Missy Hough. Second Row: Tom Milliron, Gwen Gillespie, Faye Hesson, Karen Brown, Beth Keslar, Kay Rollinson, Margie Ramsey. Third Row: Eric Mull, Karl Clarkson, Henry Moore, Anna Marie Radzilowski, Russ Wells, Debbie Brown, Aaron Keno, Bonnie Leighty.

Juniors: First Row: Helene Robosky, Yvonne Chebowsky, Chuck King, Peggy Hower, Holly Burrows, Bill Browning, Mark Kaper, Chuck Johnson. Second Row: Kathy Peterson, Judy Coffman, Barb Milliron, Janet Echard, Joe Maddalena, Tim Sprinkle, Mark Kocan. Third Row: Beth Christner, Ken Lowstetter, Becky Lederach, Daryl Felgar, Ed Miedel, John Eckenrod, Dave Hunker, Ed Kriger.

Seniors: First Row: Amy Alderfer, Ruth Fosbrink, Nancy Layman, Advisor Mrs. Dye. Second Row: Norma Ulery, Carolyn Gonofsky, Lisa Love, Donna Brilhart, Heidi Fox. Third Row: Bob Clark, Karen Anderson, Ray Polakowski, Joyce Czerniak, Jeff Kocan, Tina Mulhorn.

Officers:
Jeff Kocan
Joyce Czerniak
Tina Mulhorn
Norma Ulery

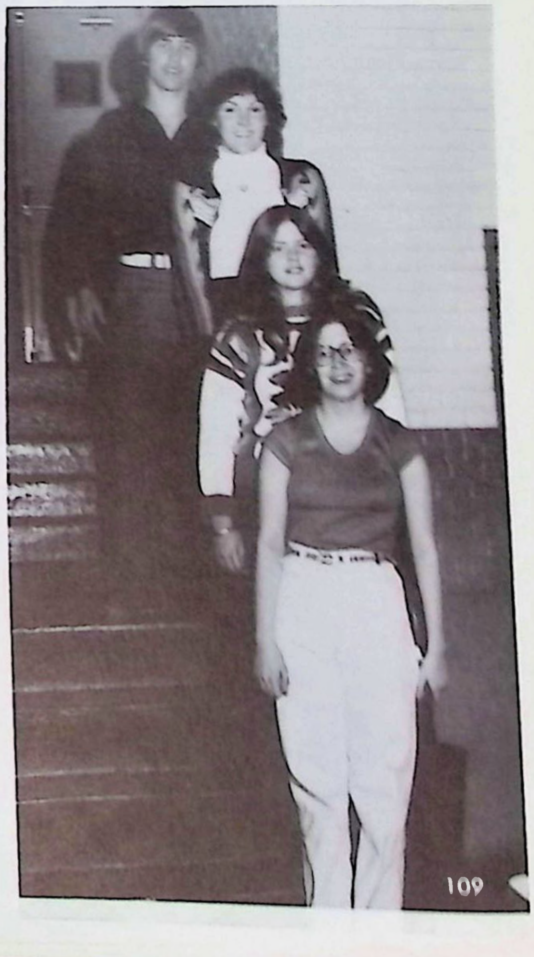

German Club

First Row: Christine Kaufman, Kathy Miller, Robin Lowe, Karen Sutor, Debbie Hoburn, Mrs. Davis, Melinda Vincent, Georgienne Smith, Shirley Hall, Jenny Cressman, Martina Kaufman, Carol Snyder, Georgianne Allison, Cherie Rollison, Tawni Sherwood, Hans Reist, Brett Shallenberger, Tom Saloom, Maryann Gilpin, Linda Aumer, Gary Pritchard, Dale Sleasman.

Officers:

Top to Bottom:
Bernie Monroe
Georgienne Smith
Jenny Cressman
Shirley Hall
Debbie Hoburn
Tawni Sherwood
Kathy Miller

German Exchange

Sitting: Mrs. Richards, Mrs. Davis. Standing: Karen Anderson, Donna Bell, Kathy Mull.

Vo Tech AM

1st Row: Hudec, J. Keyser, T. Mulhorn. 2nd Row: J. Corlee, J. Domblesky, T. Robosky. 3rd Row: C. Bair, T. Shirey. 4th Row: R. Meyrs, J. Null, M. Sterrett. 5th Row: D. Myers, J. Nagy, P. Gault. 6th Row: V. Koposko, R. Semarge, M. Marrinucci, D. Stennett, B. O'Neal. 7th Row: S. Lasky, A. Kring, G. Jankowski.

Vo Tech PM

1st Row: L. Crossland, W. Rigor, M. Graft. 2nd Row: L. Smith, K. Kuhns, R. Bartholamai. 3rd Row: T. Dull, W. Robertson, D. Barkley, L. Curry. 4th Row: K. Love, D. Powell, C. Stallenberger. 5th Row: R. Forsythe, M. Masler, J. Jones. 6th Row: R. Hall, W. Bartley, S. Sulkowski. 7th Row: M. Christner, C. Geyer, S. Corkran. 8th Row: J. Hrezika, D. Feigar, D. Krienbrook. 9th Row: M. Smith. 10th Row: R. Evanko, R. Ward, M. Anthony. 11th Row: J. Johnson, R. Schmuck. 12th Row: J. Bacam, J. Barko, G. Nagy.

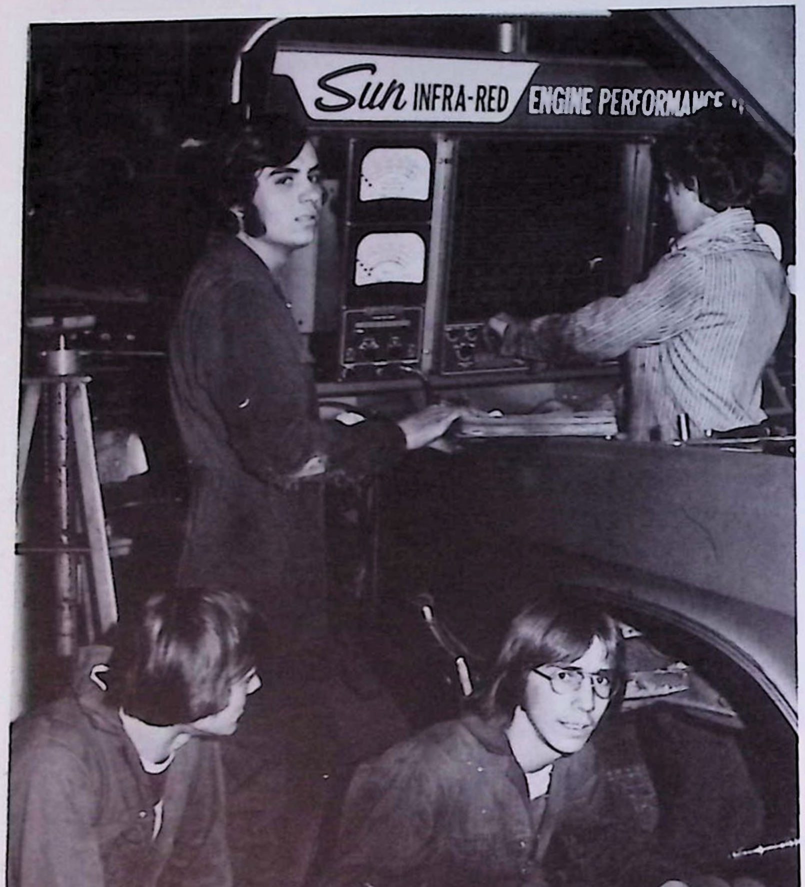

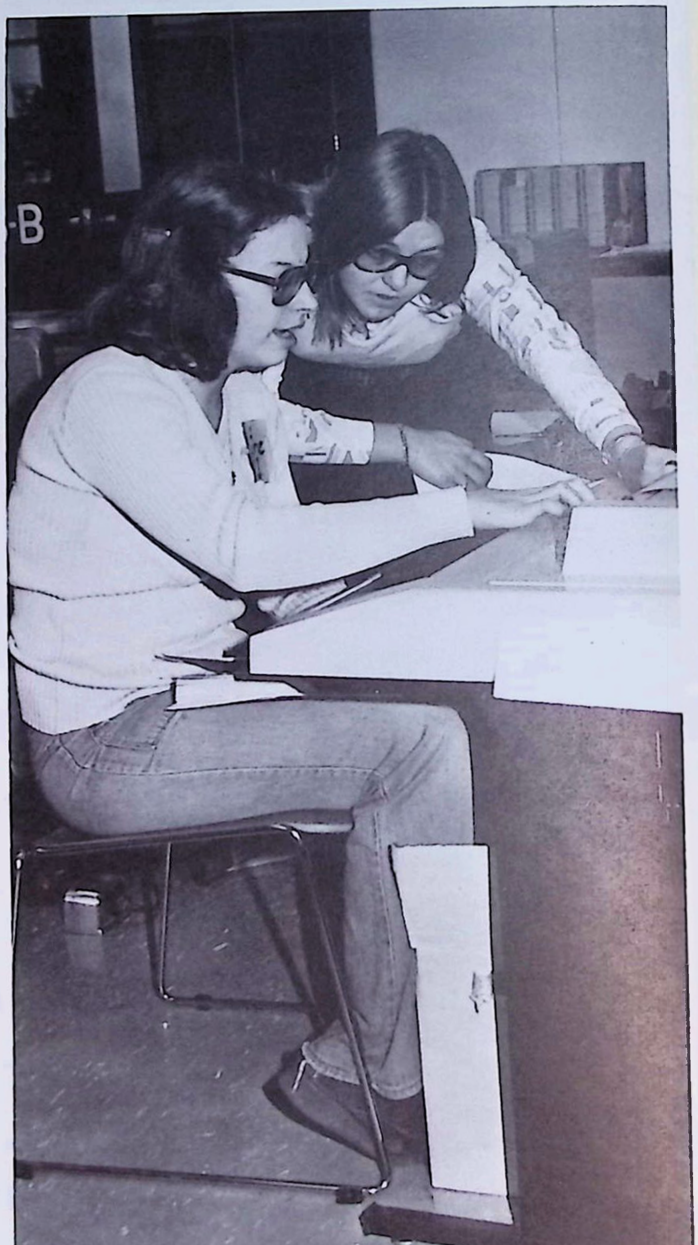

Long Hard Days of Work

Spanish Club

Seniors, Bottom Row left to right: Tammy Catalina, Emily Miller, Dave Hacker, Kathy Phillips, Debbie Pfeifer, Tammy Ponzurick, Brenda Hahn, Pam Raygor, Shirley Barron, Vanessa Piper, Mary Geyer, Michelle Suter, Debbie Seaman, Judy Snyder, Steve Green, Nancy Mihm, Kelley Jones, Sue Hoyle, Mary Brosick, Cindy Murdock, Marsha Mehallick, Sue Bowman, Donna Hlafscak, Joyce Czerniak, Vicki Sherbondy, Tim Roth, Neil Yoder, Mark Dreliszak, Laura Curry, Dave Walchesky, Dan Szwed, Wally Sakowicz.

Juniors, Bottom Row left to right: Randy Opalinski, Audrey Cramer, Sally Fausold, Donna Gillot, Cindy Grabiak. Second Row: Tammy Colland, Janice Dusenbery, Renee Falla, Sue Christner, Kelly Benyak. Third Row: Kim Janicky, Dian Mardis, Tina Paul, Mary Gallicchio, Antonette Victor. Fourth Row: Joetta Taylor, Susan Kring, Cahty Overly, Sue Rerko, Cindy Martin, Sherry Nicholson. Fifth Row: Donna Eichner, Cathy Pizzola, Heidi Rapp, Barb Kring, Chris DeLuca, Angel Wolak, Debbie Stillman, Lori Stoner, Becky Francis. Sixth Row: Brian Canose, Chuck Moore, John Nevim. Seveth Row: Henry Glick, Joe Stefano, Keith Butler, Denny Yoder. Eighth Row: Bob Davis, Officers Vicki Cunnard, Fred Tarr, Brain Pfiefer.

Dave Hacker
Kathy Phillips
Emily Miller
Debbie Pfeifer

Sophomores, 1st Row: Greg Brier, Jackie Warrick, Kim Frey, Loretta Parker, Jean Swartzentruber. 2nd Row: Scott (Lamb) Solomon, Denise Szwed, Marianne Zoracki, Koren Cavanaugh, Sandy Dockmonish. 3rd Row: Tra Maslar, Kim Norman, Vicki Silsley, Lisa Steck, Charlotte Davenport, Robin Snyder. 4th Row: Randy Grabiak, Annalyn Zozula, Lisa Steck, Kathy Gorman, Kelli Guesman. 5th Row: Sue Morrison, Becky Cindric, Janet Keibler. 6th Row: Greg Mehallick, Cathy Allegra, Denice Baurnfiend, Margie Harris. 7th Row: Henry Glick, Nick Marinucci, Terry Downs, Cherie Rolison. Top Row: Denny Yoder, Patty Pisula, Jow Stefano, Donna Eighner, Randy Ledyard, Steve Sowinski, Pam Graft, Brian Pfeifer.

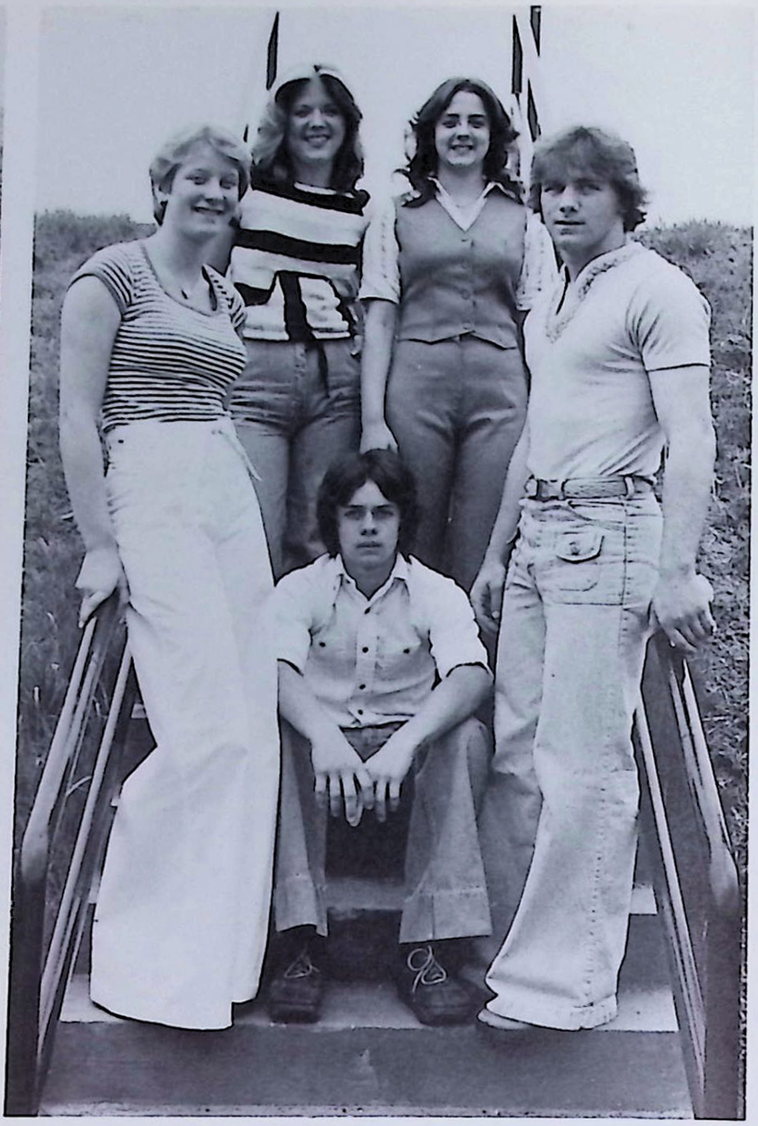

Executive Council, Left to Right: Margie Harris, Patty Pisula, Shirley Barron, Neil Yoder. Center: Randy Opalinski.

Spanish Honor Society

First Row left to right: Brenda Hann, Pam Raygor, Angel Wolak, Patty Pisula, Tina Paul. Second Row: Nancy Mihm, Renee Falla, Maryann Brosick, Michelle Sutor, Lisa Eicher, Barb Kring, Donna Eichner, Sherry Nicholson, Emily Miller, Kathy Phillips, Kelly Benyak, Audrey Crammer, Antonette Victor. Third Row: Kelley Jones, Marsha Mehallick, Neil Yoder, Joe Stefano, Wally Sakowicz, Ron Berinilli.

Officers of Spanish Honor Society

Kelley Jones, Emily Miller, Michelle Suter, Nancy Mihm.

National Honor Society

First Row left to right: Bob Schenck, Kim Guesman, Jean Zearley, Nancy Mihm, Marsha Mehallick, Kelley Jones. Second Row: Pam Firestone, Brenda Hahn, Michelle Suter, Daymond Schmuck, Scott Harkcom, Joe Sowinski. Third Row: Lisa Love, Amy Alderfer, Cindy Leighty, Shirley Barron, Pete Waybill, Ang Pallone, Bernard Domblesky, Steve Keno. Fourth Row: Dan Szwed, Wendy Miedel, Emily Miller, Lou Stempkowski, Wally Sakowicz, Mark Fox, Jeff Kocan, Dave Grimm. Fifth Row: Joe Maddalena, Ed Miedel, Chris Crawford, Coleen Gosnell, Dale Sleasman, Jolene Skero, John Eckenrod, Bruce Kiefer.

Greatest honor that
can come to a high
school student . . .
Four requirements . . .
Scholarship, Character,
Leadership, and
Service

Officers, Back to Front: Bob Schenck, Scott Harkcom, Kelley Jones, Jean Zearley.

Frog Club

Kneeling: Ray Polakowski. First Row: Bob Schenk, Kim Guesman, Pam Firestone, Georgienne Smith, Vanessa Piper, Michele Suter, Norma Ulery, John Pinkowsky, Debbie Gillott, Cindy Smith. Second Row: Bob Clark, Emily Miller, Kathy Phillips, Tammy Catalina, Anthony Horsch, Donna Bell, Brenda Hahn, Pam Raygor, Lisa Love. Third Row: Scott Harkcom, Linda Mayers, Wendy Miedel, Bernie Domblesky, Bill Crossland, Pete Waybill, Lisa Eicher, Carl Krell, Karen Brier, Karen Anderson. Fourth Row: Paul Scoff, Tom Ermine, Ang Pallone, Amy Alderfer, Tim Fox, Jim Hostetler, Jim Paul, Betty Brubaker, Bobbie Ridenoir, Ruth Fosbrink. Fifth Row: Ron Stefano, Russ Grimm, Dave Hacker, Wally Sakowicz, Joe Sowinski. Sixth Row: Steve Keno, Lou Stempkowski, Dave Stoner, Dave Wayzbok, Jeff Kocan, Scott DeStefano, Cevin Ferguson, Judy Lowstetter, Marsha Mehallick, Kelley Jones, Daymond Schmuck, Cindy Murdock.

Officers
Pres. the Frog Treas. the Frog
Vice Pres. the Frog Hist. the Frog
Sec. the Frog

Grand Exhausted Frog
Mr. Aldo Clara

Y.A.W.A.

Seniors, First Row, left to right: Paul Scoff, Carl Pritchard, Betty Brubaker, Amy Alderfer, Anthony Horsch, Lisa Eichner, Brent Kornhaus, Kelley Jones, Peter Waybill. Second Row: Wendy Miedel, Joe Sowinski, Jean Zearley, Kathy Phillips, Debbie Pfiefer, Emily Miller, Tammy Catalina, Ray Polakowsky, John Pinkosky. Third Row: Jeff Kocan, Kim Guesman, Dave Stoner, Pam Firestone, Bob Schenk, Norma Ulery, Cindy Smith, Nancy Mihm, Marsha Mehallick. Fourth Row: Wally Sakowicz, Mark Fox, Steve Green, Tim Roth, Dave Walchesky, Neil Yoder, Dan Szwed, Scott Harkcom.

Juniors, First Row left to right: Wade Love, Jim Rihl, Jeff Pfoutz, Sally Fausold, Dave Grimm, Phil Dunlevy, Dave Lovis. Second Row: Carl Pritchard, Joe Madeliena, Janet Horsch, Barb Milliron, Holly Burrows, Kathy Pizzola, Antonette Victor. Third Row: Tamar Sherwood, Debbie Hoburn, John Eckenrod, Beth Christner, Sherry Barr, Laurie Eiford, Brian Hunter.

Sophomores, First Row left to right: Sandy Dockmonish, Georgianne Allison, Maryann Gilpin, Linda Aumer, Paula Trach, Tim Kock, Aaron Keno. Second Row: Lisa Hines, Lisa Springer, Wanda Kropp, Janet Keibler, Kelli Guesman, Orrin Eicher, Holly Skero, Terry Downs, Greg Mehallick. Third Row: Phil Sullenberger, Denise Bauernfeind, Pam Graft, Kim Lowe, Rhonda Bolen, Lydia Ward, Cathy Allegra, Bonnie Leighty, Lisa Reboy. Fourth Row: Linda Gleystein, Tom Saloom, Carl Pritchard, Dave Grimm, Phil Dunlevy, Vicki Silsley, Russ Wells, Steve Waybill.

Stage Band
Bruce Kiefer, Cindy Smith, Steve Keno, Karen Sterret, Brain Canose, Chris Crawford, Jim Rihl, Laurie Eiford, Jim Hickle, Gary Pritchard, Lee Lerow, Mike Rolla, Scott Harkcom.

Band Officers
Left to Right: Jolene Skoro, Jr. Rep. Mary Geyer, Vice Pres. Scott Harkcom, Pres. Kathy Mull, Sec. Brenda Hann, Treas.

Pep Band
Left to Right: Cindy Smith, Annalyn Zozula, Kim Jordan, Lori Miller, Georgienne Allison, Brian Canose, Steven Keno, Scott Harkcom, Jim Rowe, Bruce Kiefer, Mary Suter, Jenny Monroe.

County Band
Left to Right: Jim Hickle, Cindy Smith, Jolene Skero, Kothy Mull, Steve Keno, Jim Rowe, Scott Harkcom, Cindy Martin.

Gym Show (Seniors)
Back Row left to right: Cindy Murdock, Wendy Miedel, Emily Miller, Tammy Catalina, Debbie Pfeifer, Pam Firestone. Front Row: Sandy Simmers, Marsha Mehallick, Jean Zearley, Nancy Mihm, Judy Snyder.

Gym Show (Juniors)
Back Row left to right: Judy Coffman, Brenda Harris, Chris DeLuca, Beth Christner, Donna Eichner, Audrey Crammer, Barb Milliron, Janet Echard. Middle Row: Judy Niswonger, Dian Mardis, Heidi Rapp, Janice Grabiak, Chris Dell, Debbie Stillman, Sherry Barr, Helene Robosky, Marie Kocan. Front Row: Antonette Victor, Tamar Sherwood, Sally Fausold, Kathy Pizzola, Sue Lynch, Pam Fox.

Gym Show (Sophomores)
Kneeling: Kathy Lynn, Kathy Miller. Standing: Karen Cavanaugh, Margie Ramsey, Tammy Killinger, Gwen Gillespie.

Gym Show
Left to Right: Jeff Prinkey, Randy Grabiak, Ron Baronilli, Terry Downs, Steve Keno, Mark Fox, Daymond Schmuck.

Physical Fitness Awards
Kneeling left to right: Kelley Jones, Judy Niswonger, Karen Sterrett, Chris Crawford, Wendy Maceyko, Judy Snyder, Sally Fausold, Shirley Barron. Standing: Sherry Barr, Chris DeLuca, Judy Coffman, Tammy Killinger, Judy Lowstetter, Donna Severi, Debbie Miller, Bernie Skrobacz, Maryann Gilpin, Rhonda Bolen.

The Tam O'Shanter

First Row left to right: Cindy Smith, Barb Milliron, Debbie Pfeifer, Mark Fox, Keith Butler, Joe Maddalena, Mary Gallicchio, Kelly Benyak, Marsha Mehallick, Cathy Crossan, Jean Zearley, Amy Alderfer. Back Row left to right: Paul Scoff, Bob Schenk, Lori Carlton, Phil Verostko, Nancy Mihm, Bernie Monroe, Ed Trefall, Don Hacker, Pam Firestone, Cindi Martin, Amy Brown.

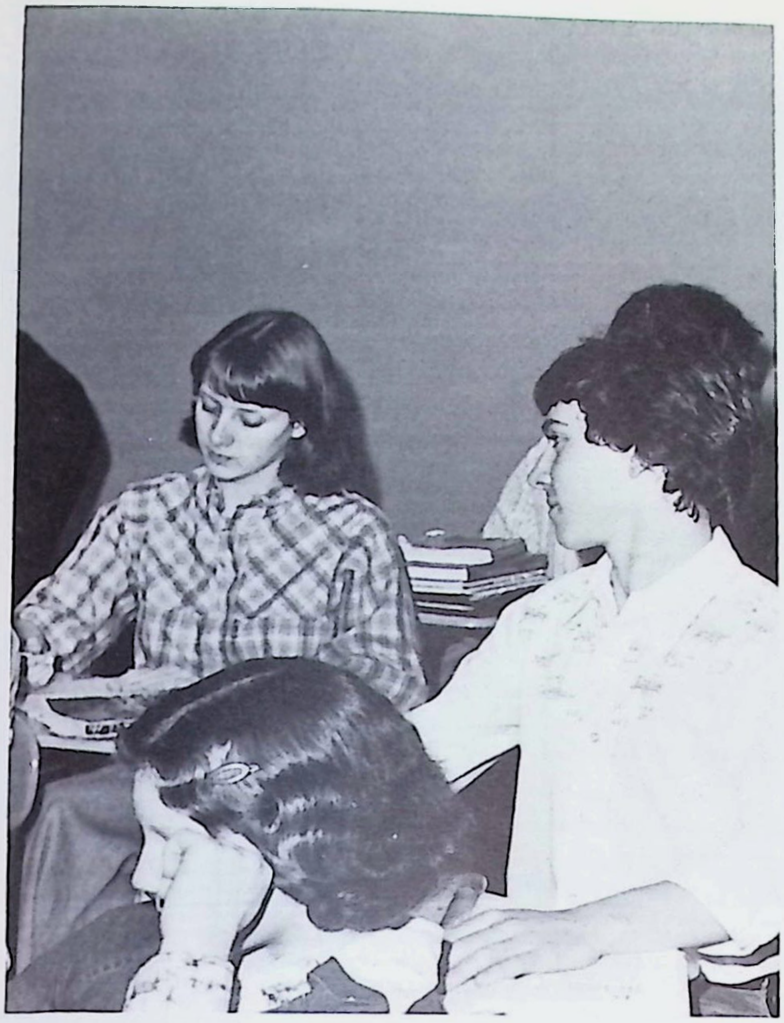

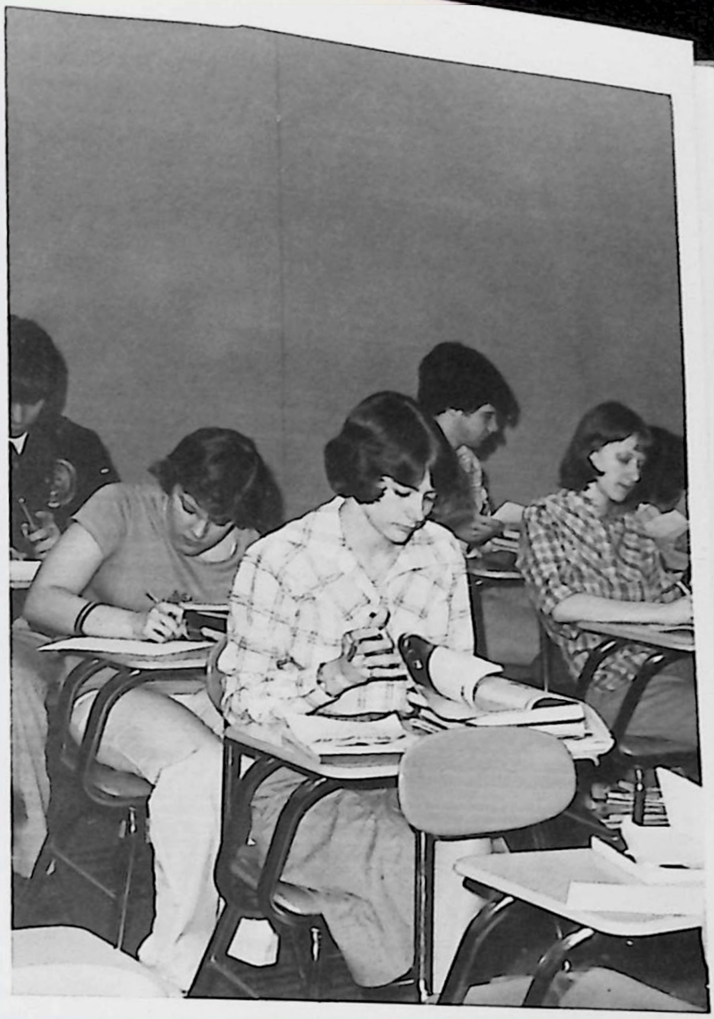

Chess Club

Sitting left to right: Jeff Kocan, Carl Pritchard, Paul Scoff. Standing: Steve Sulkowski, John Pinkosky, Keith Butler, Joel Barko.

Ski Club

Senior Ski Club, First Row: Tammy Ponzurik, Bobbie Ridenour, Sandy Simmers, Cathy Crossan, Betty Sue Hoyle, Amy Brown, Sheree Billheimer, Teri Dillinger, Sue Bowman, Donna Hlafcsak, Dnise Ivan, Tommy Catalina, Emily Miller. Second Row: Scott Harkcom, Cindy Murdock, Linda Mayers, Dave Walchesky, Debbie Pfeifer, Wendy Meidel, Noncy Mihm, Judy Snyder, Tim Roth, Kathy Phillips, Dave Hacker, Shirley Barron, Bernie Skrobacz, Wally Sakowicz, Donna Brilhart, Bob Schenk, Paul Scoff, Anita Conty, Michele Boshinsky. Third Row: Kelley Jones, Kim Guesman, Mark Fox, Ray Polakowski, Carl Pritchard, Lou Stempkowski, Diane Lovis, Vanessa Piper, Debbie Seaman, Bernie Monroe, Jenifer Cressman, Brett Kornhaus, Tom Ermine.

Junior Ski Club, Front Row: Marie Kocan, Mary Gallicho, Kelly Benyak, Terry Guariglia, Melissa Haller, Stephanie Maglanes, Kim Janicky, Sally Fausold, Brian Pfeifer, Curt Johnston, Jennifer Monroe. Second Row: Sherry Barr, Holly Burrows, Judy Coffman, Pam Fox, Joni Martucci, Cathy Coppetti, Punky Sorace, Joetta Taylor, Chris DeLuca, Dian Mardis, Tammy Colland, Helene Robosky, Laurie Eiford, Brian Hunter. Third Row: Shirley Hall, Sherry Nicholson, Tim Sprinkle, Bruce Kiefer, Cheryl Huffman, Cathy Overly, Patty Pisula, Becky Lederach, Sue Kring, Barb Milliron, Beth Christner, Lori Stoner, Tamar Sherwood, Janice Dusenberry, Dan Hertzler, David Lovis, Brian Canose, Judy Niswonger, Joe Al-Mallah. Fourth Row: Tom Robosky, Becky Francis, Ken Lowstetter, Tina Paul, Angel Wolak, Awanda Cottom, Heidi Rapp, Kathy Pizzola, Donna Eichner, Chris Crawford, Deb Stillman, Nancy Rollison, Janet Echard, Sue Lynch, Carl Pritchard, Henry Glick, Phil Dunlevy.

Sophomores, 1st Row: Kim Frey, Michelle Marhlafka, Noralee Krominski, Sandy Ritz, Sue Morrison, Darcy Harrer, Mary Suter, Barb Skovira, Kathy Miller, Annamarie Radziloski, Phil Dunlevy, Beth Keslar. 2nd Row: Lisa Roboy, Maryann Gilpin, Tawni Sherwood, Kelli Guesman, Tom Saloom, Kathy Gorman, Margaret Deer, Kim Norman, Karen Cavanaugh, Deb Brown, Robin Lowe, Greg Mohallick, Gwen Gillespie, Cherie Rolison, Tammy Killinger, Steve Goodlin, Robin Snyder. 3rd Row: Hans Reist, Randy Grabiak, Kim Gordan, Kathy Pizzola, Chris Dzadowsky, Patty Pisula, Tina Paul, Becky Cindric, Teri Mulhorn, Carl Pritchard, Lisa Jones, Pam Graft, Rhonda Bolen, Denice Bauernfeind, Margie Harris, Kevin Lauffer, John Furin, Terry Downs, Henry Glick.

Commercial Club

Senior Club Members
First Row left to right: Diane Guesman, Bev Brown, Mary Hoppe, Jean Zearley, Donna Brilhart, Sheree Billheimer, Bernie Skrobutz, Denise Ivan, Sue Bowman, Suzanne Coppetti, Michele Boshinsky, Cindy Leighty, Linda Lint, Sherry Lewis, Chris Croshore. Back Row: Cindy Smith, Wendy Maceyko, Donna Severi, Nancy Mihm, Debbie Dyer, Marcy Mitrisin, Anita Conty, Theresa Smithnosky, Debra Babura, Nancy Lemmon, Diane Dyer, Karen Gainey, Patty Hresko, Cindy Dzambo, LuAnn Poole, Janet Hebda, Debbie Malone, Betty Hoyle.

Junior Club Members
First Row left to right: Rose Sirianni, Kathy Jones, Lisa Koval, Cindy Martian, Sherry Barr, Laurie Eiford, Chris Dell, Terry Guariglia. Standing: Barb Smith, Wanda Fulmer, Stephanie Maglanes, Janice Grabiak, Heidi Rapp, diane Marcej, Awanda Cottom, Cathy Overly, Helene Robosky, Debbie Stillman, Lori Stoner, Chris Herman, Melissa Haller, Karen Stout, Theresa Shaffer, Cindy Grabiak, Marianne Lewandowski, Theresa Tall.

Commercial Club Officers
Sitting: Sue Bowman, Awanda Cottom. Standing: Michele Boshinsky, Theresa Schaffer, Lori Stoner, Cindy Dzambo.

Highlander Choir

1st Row: Judy Snyder, Wendy Miedel, Wendy Maceyko, Vanessa Piper, Susan Rerko, Pam Firestone, Cathy Lynn, Loretta Parker, Yvonne Chlebowski, Donna Gillott, Debbie Gillott, Lucy Hurst, Bonnie Leighty, Sally Fausold, Terry Guariglia, Pam Fox, Janine Patrilla, Sue Morrison, Lisa Springer. 2nd Row: Judy Gally, Melissa Haller, Marie Kocan, Kim Rihel, Tammi Schaeffer, Pam Grippo, Kim Guesman, Marianne Gilpin, Charlotte Davenport, Karen Gainey, Karen Stout, Kelli Guesman, Heidi Rapp, Janie Glovola, Diane Mardis, Tammy Colland, Kim Janicky, Wanda Kropp, Diane Lovis. 3rd Row: Lori Carleton, Nancy Cramer, Marcy Mitrisin, Jean Zearley, Kathy Phillips, Debbie Pfeifer, Jackie Whoric, Susan Ward, Janice Dusenberry, Tammy Ponzurick, Karen Crawford, Coleen Gosnell, Nancy Rollison, Karen Sterrett, Cathy Alegra, Cheryl Gainey, Nancy Laymen, Janet Keibler, Bernadette Monroe. 4th Row: Bobbi Ridenour, Rhonda Bolen, Tawni Sherwood, Karen Anderson, Becky Lederach, Anita Conty, Marcella Hostetler, Denice Ivan, Cindy Shroyer, Diane Pogue, Emily Miller, Diane Guesman, Cindy Smith, Linda Mayers, Amy Freeman, Kim Shirer, Brenda Harris, Sherry Barr, Joetta Taylor, Joann Thompson. 5th Row: Tim Lewandowski, Carl Krall, Larry Paul, Neil Yoder, Dave Trout, Allan Bungard, Tim Fox, Paul Scoff, Larry Moore, Chuck Stennett, Ron Stefano, Dave Stoner, Phil Dunlevy, Jeff Prinkey, Chas Craig, Daryl Felgar, Daymond Schmuck, Brian Canose, Scott Harkcom, Mark Fox.

Accompanists: Brenda Harris, Kim Guesman

Choir Officers: Left to Right: Debbie Pfeifer, Mark Fox, Emily Miller, Chris Keto, Anita Conty, Wendy Maceyko, Daymond Schmuck.

Girl's Glee Club

1st Row: Valerie Cannon, Kim Shirer, Mary Ann Brosick, Janice Thompson, Lynn Rydle, Diane Dyer, Judy Swak, Debbie Dyer. 2nd Row: Debbie Kowinsky, Diane Leasure, Joanne Copeland, Bobbie Boyd, Barbara Swank, Kim Rihel, Debbie Prinkey, Danzy Sirianni, Debra Cramer, Barbara Marsh. 3rd Row: Pam Spies, Sue Sullenberger, Kelli Hebenthal, Geraldine Weaver, Michelle Barkell, Lynn Johnson, Madelyn Webber, Tammy Guariglia.

County Chorus Girls Glee Club Officers

Sitting, Left to Right: Kathy Phillips, Cindy Smith, Pam Firestone. Standing: Daymond Schmuck, Wendy Miedel, Mark Fox.

Left to Right: Tammy Guariglia, Pam Spies, Madelyn Webber, Sue Sullenberger, Lynn Rydle.

Girls Ensemble: Left to Right: Wendy Maceyco, Wendy Miedel, Lori Carleton, Charlotte Davenport, Karen Sterrett, Kelli Guesman, Cheryl Gainy, Cindy Smith.

Steering Committee: First Row: Daymond Schmuck, Mark Fox, Wendy Maceyco, Chas Craig, Chuck Stennett.

Boy's Ensemble: Left to Right: Mark Fox, Phil Dunlevy, Paul Scoff, Scott Harkcom, Chas Craig, Daymond Schmuck, Brian Canose, Neil Yoder, Daryl Felgar.

Uncle Lou Singers

Left to Right: Daryl Felgar, Cheryl Gainy, Chas Craig, Lori Carleton, Daymond Schmuck, Wendy Meidel, Mark Fox.

's Trio: Top to Bottom: Cindy Smith, Keli Guesman, Wendy eyko.

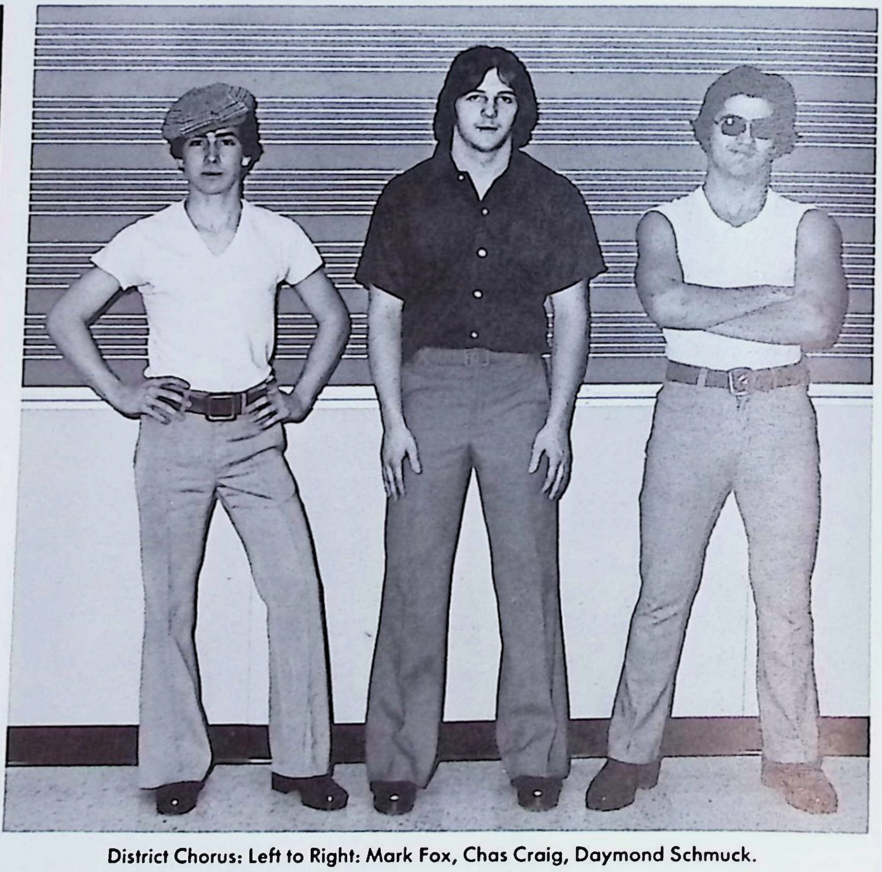

District Chorus: Left to Right: Mark Fox, Chas Craig, Daymond Schmuck.

Sports

77

Cross Country

Left to Right: D. Remaley, T. Downs, B. Melillo, M. Alt, T. Fretts. Second Row: D. Hagerman, T. Beal, J. Kocan, T. Maslar, P. Waybill, T. Fox, D. Schmuck, T. Temechko. Third Row: R. Tomechko, M. Kocan, C. Pritchard, D. Hertzler, A. Scott, C. Johnson.

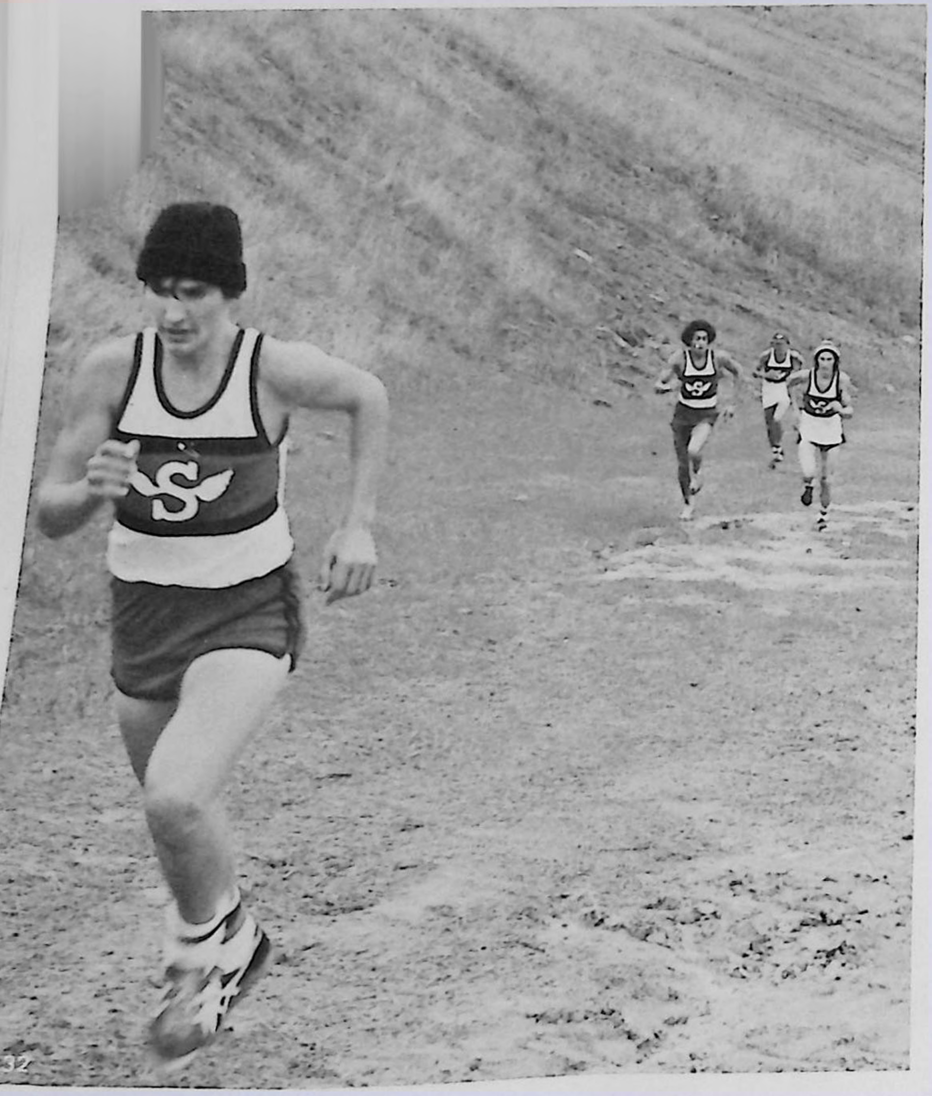

VARSITY SCORES —

OPPONENT —	SCORE
Geibel —	16-46
Connellsville —	26-29
Franklin —	45-17
Frazier —	19-39
Elizabeth Forward —	19-44
Hempfield —	20-41
Geibel —	17-49
Frazier —	18-41
Derry —	17-44

3rd Place in Geibel Invitational
2nd Place in Frazier Pioneer Invitational

JUNIOR VARSITY SCORES —

Connellsville —	30-26
Franklin —	46-17
Elizabeth Forward —	37-17
Hempfield —	15-48
Geibel —	27-28
Geibel —	34-23

VARSITY RECORD
8 wins — 1 loss
J. VARSITY RECORD
2 wins — 4 losses

Golf Team

Front Row, Left to Right: Scott Wagner, Randy Opalinski, Mark Konieczny. Back Row, Left to Right: Dave Hacker, Scott DeStefino, Dan Szwed, Walter Sakowicz, Henry Glick.

GOLF RESULTS —

OPPONENT —	SCORE —
Mt. Pleasant	10-6
Geibel	14-2
Connellsville	14 ½-1 ½
Uniontown	13-3
Laurel Highlands	12-4
Geibel	13-3
Connellsville	14-2
Uniontown	12-4
Mt. Pleasant	4-12
Laurel Highlands	7-9

W.P.I.A. Semifinalist —
Henry Glick

Senior Golf Team Members: Left to Right: Scott Wagner, Dave Hacker, Dan Szwed, Scott DeStefino, Walter Sakowicz.

Left: Caddy, Mr. Povlish. Right: Coach, Mr. Davis.

Congratulations to Mr. Davis and the Golf Team for a fine winning season.

Football Team

Front Row: Dave Wazybok, Carl Geyer, Terry Lewandowski, Wally Siwula, Jesse Jones, Neil Yoder, Randy Meadows, Joe Sowinski. Second Row: Bob Hudec, Mark Rich, Allan Bungard, Rich Hribal, Russ Grimm, Cevin Ferguson, Dave Trout, Tim Ramsey, Jeff Meadows, Mike Mitrisin. Third Row: Ted Amour, Mike Shallenburger, Dave Hunker, Phil Dunlevy, Dave Grimm, Fred Tarr, Jeff Pfoutz, Bill Gower, Tim Dishong, Greg Mehallick.

SCOTTIE FOOTBALL SCORES —

OPPONENT —	SCORE
South Allegheny	0-40
Burrell	10-27
Penn Traford	10-8
Franklin	17-0
East Allegheny	0-34
Yough	0-7
Moon	0-20
Plum	7-35
Jeanette	0-44
Mt. Pleasant	12-10

Won — 3 Lost — 7

Coaches: Mr. Bacha, Mr. Popp, Mr. Mayers, Mr. Bowser, Mr. Smith, Mr. Skovira, Mr. Crawford.

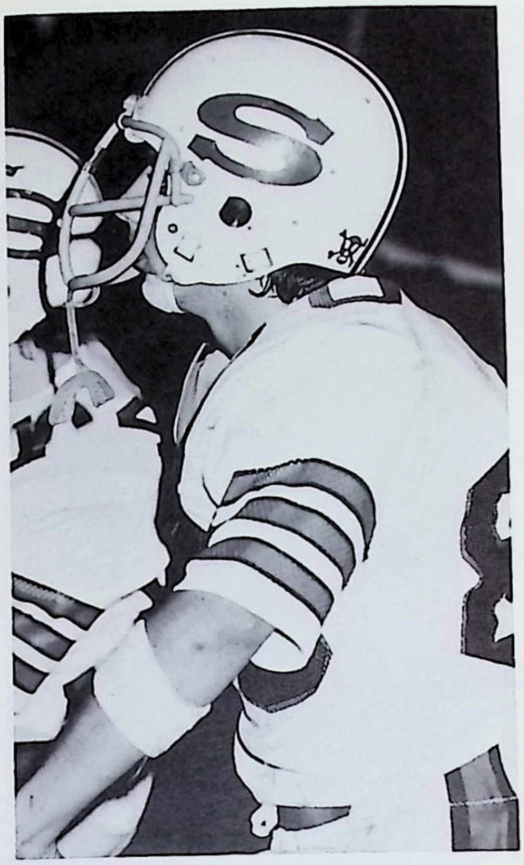

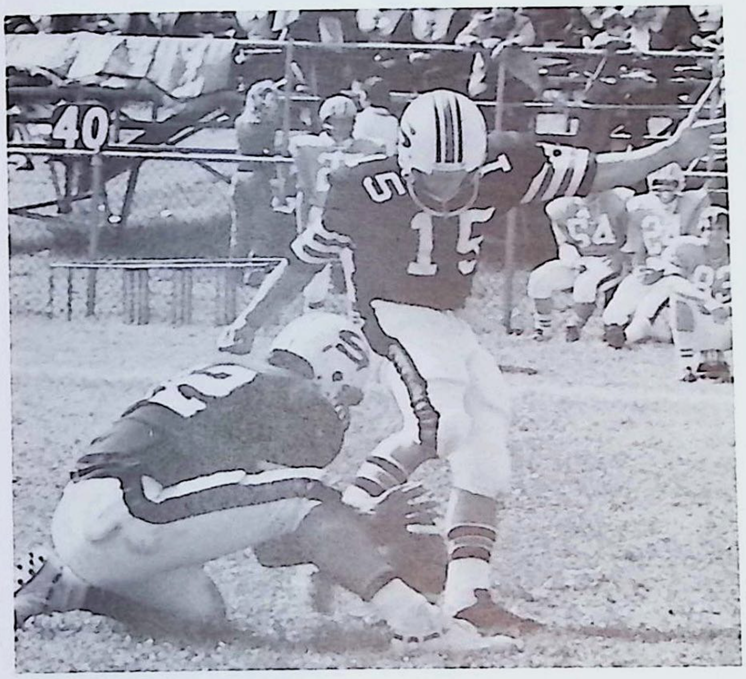

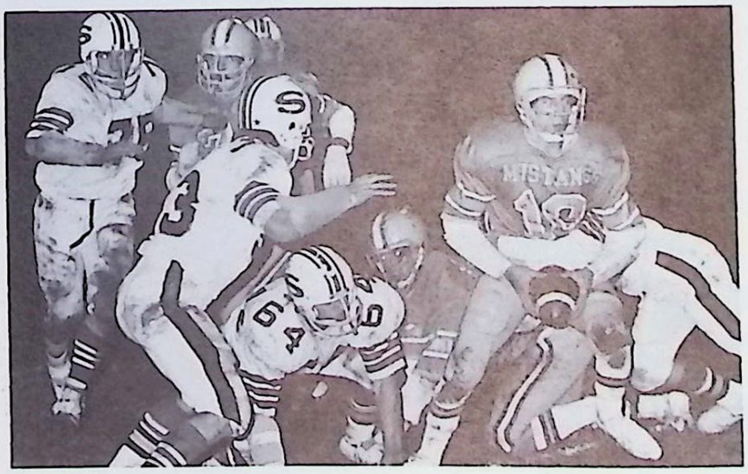

Super-Sonic Southmoreland Seniors

Cevin Ferguson

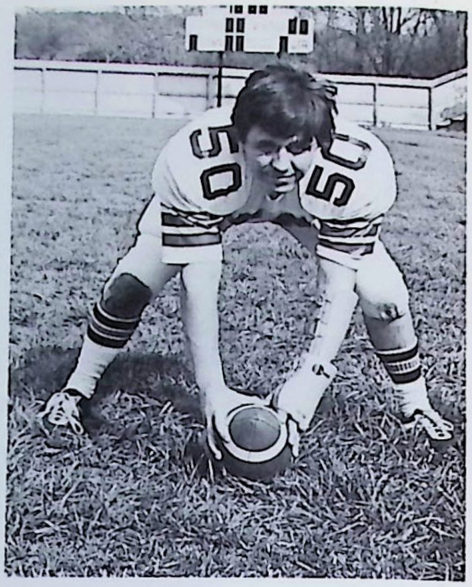
Jesse Jones

Dave Trout

Randy Meadows

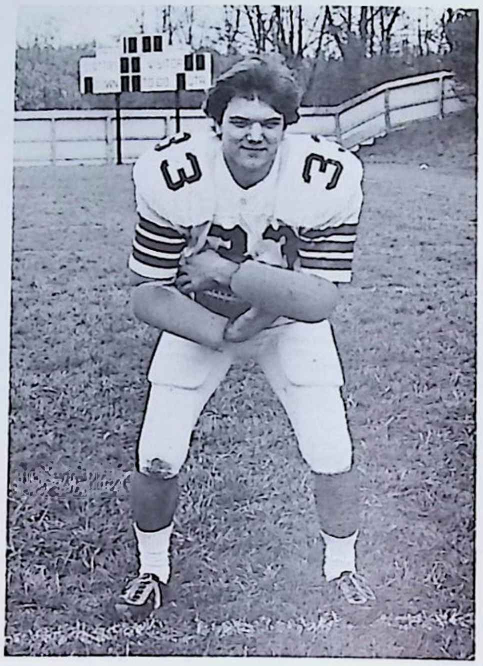
Joe Sowinski

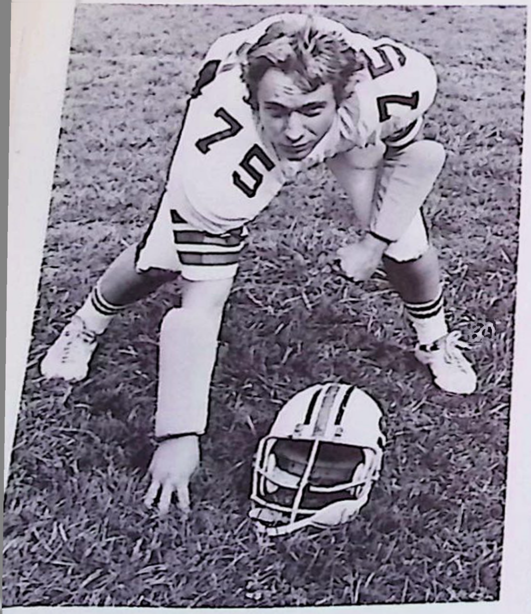
Terry Lewandowski

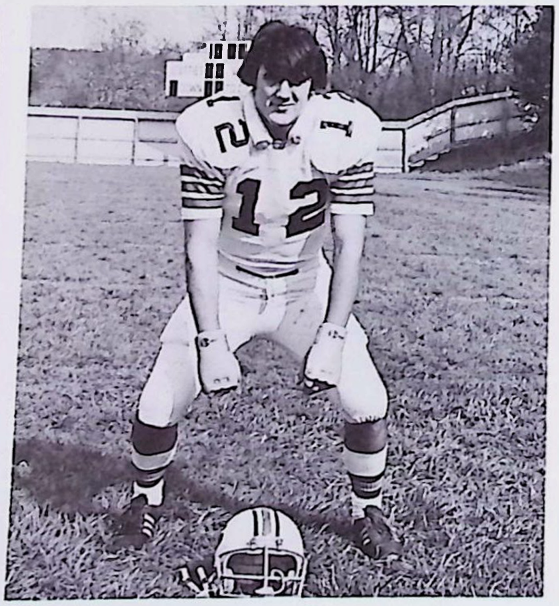
Russ Grimm

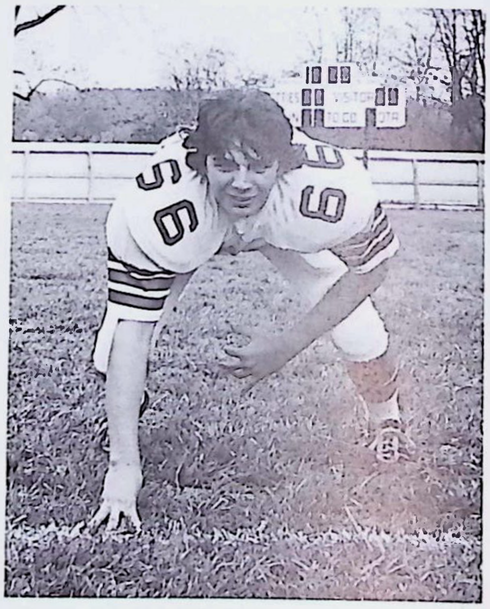
Mark Rich

Carl Geyer

Dave Wazybok

Wally Siwula

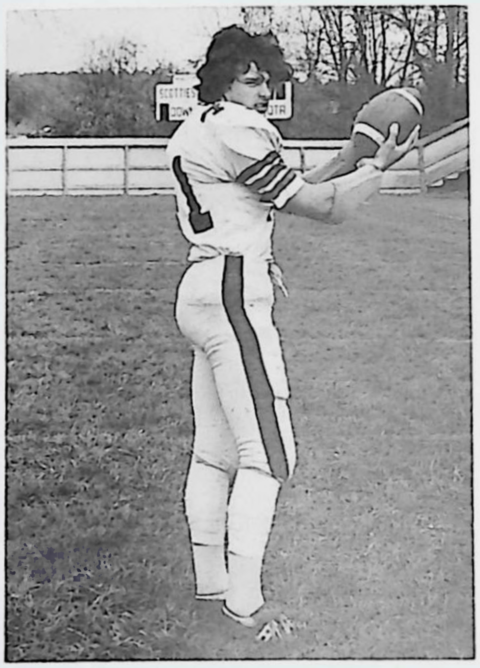

Alan Bungard

Rich Hribal

Neil Yoder

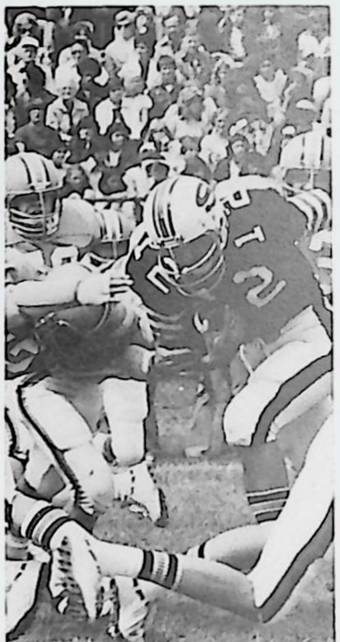

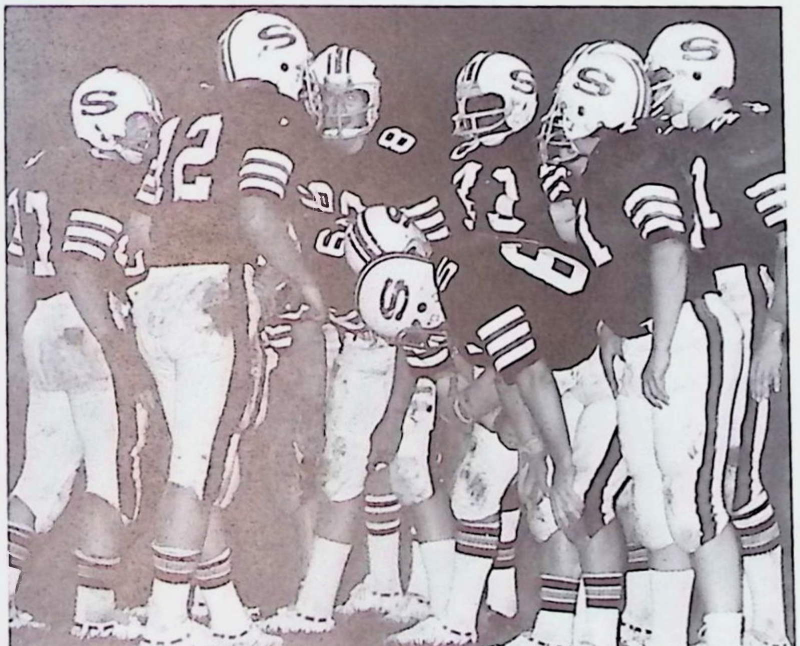

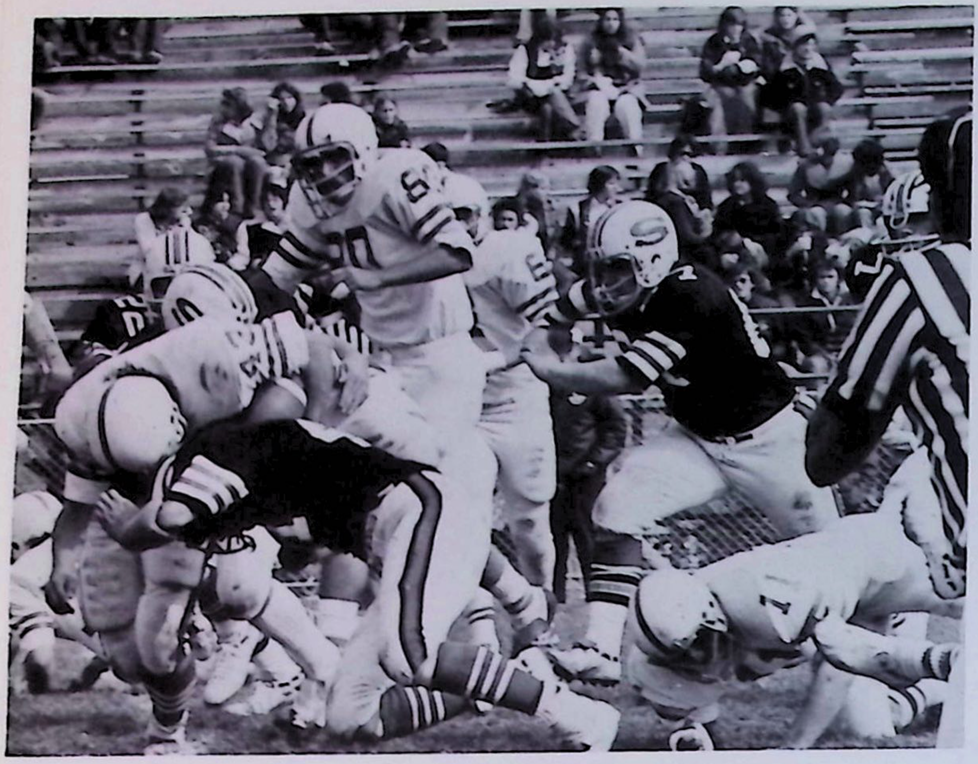

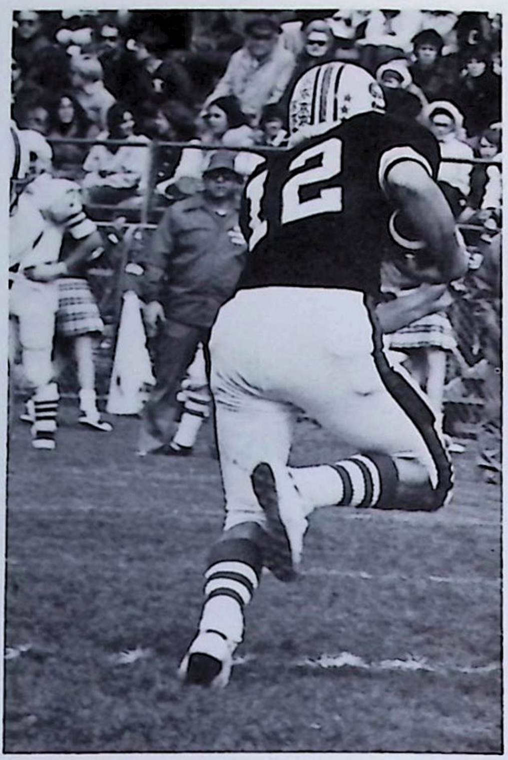

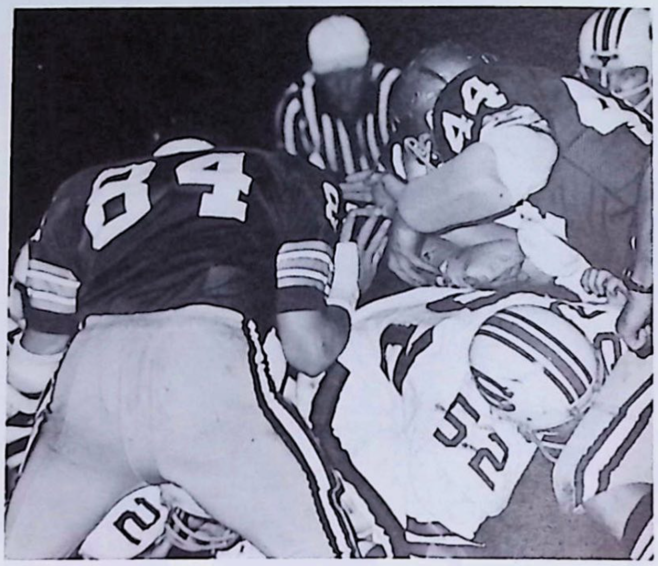

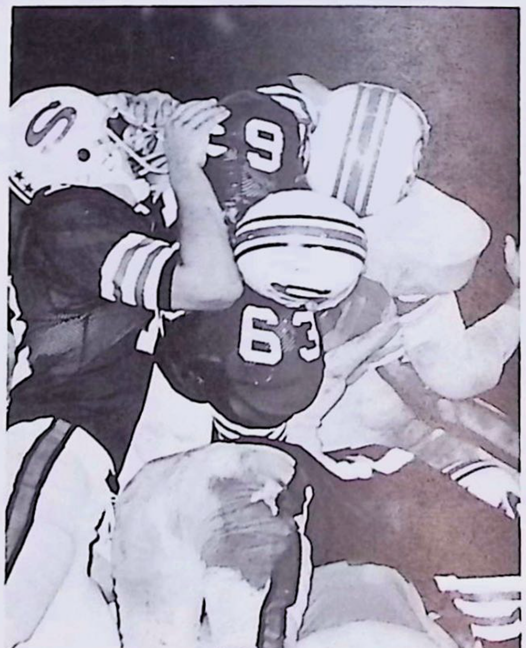

Wrestling Team

First Row, Left to Right: Mr. Howard Stock, Denny Yoder, Chuck King, Mike Wildey, Ken Barron, Tom Milliron, Tom Beal, Denny Remaley, Mr. Phillip Detore. Second Row: Jim Keyser, Tim Fretts, Don Fox, Chuck King, Ron Fox, Tom Fretts, Daymond Schmuck, Mike Smith, Eric Mull. Third Row: Neil Yoder, Joe Sowinski, Jeff Shannon, Dave Hatfield, Jim Cochran, Roger Newcomer, Jeff Pfoutz, Rich Harrer.

Coaches: L to R: Mr. Manns, Mr. Detore, Mr. Stock, Mr. Fayish.

1976-77 Season
Varsity Wrestling Scores

Southmoreland		Opponent
17	Derry	40
20	Ligoner	32
23	Greensburg-Salem	39
16	Latrobe	32
66	Belle Vernon	2
25	Seneca Valley	27
54	Laurel Highlands	3
6	Burgettstown	36
19	Keystone Oaks	30
2	Hempfield	47
26	Penn Trafford	28
2	Connellsville	49
29	Uniontown	27
8	Plum	45
12	Norwin	43

Record
3 Wins 12 Losses

Senior Grapplers

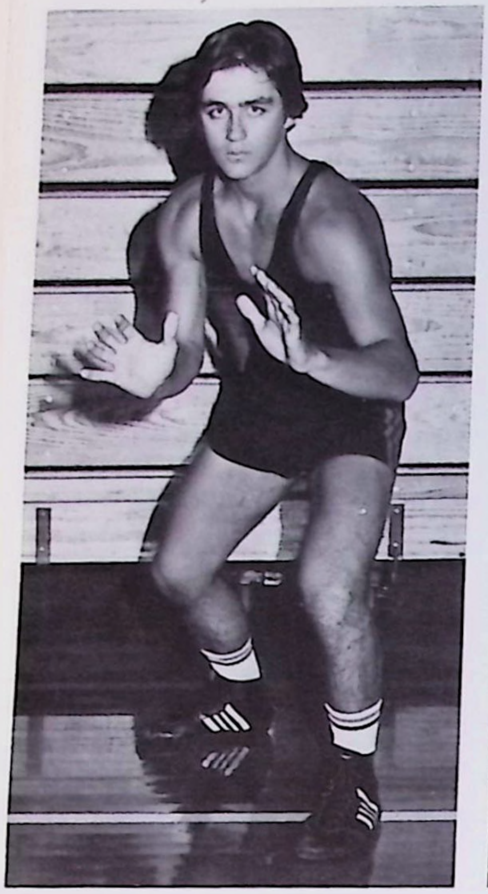

Daymond Schmuck

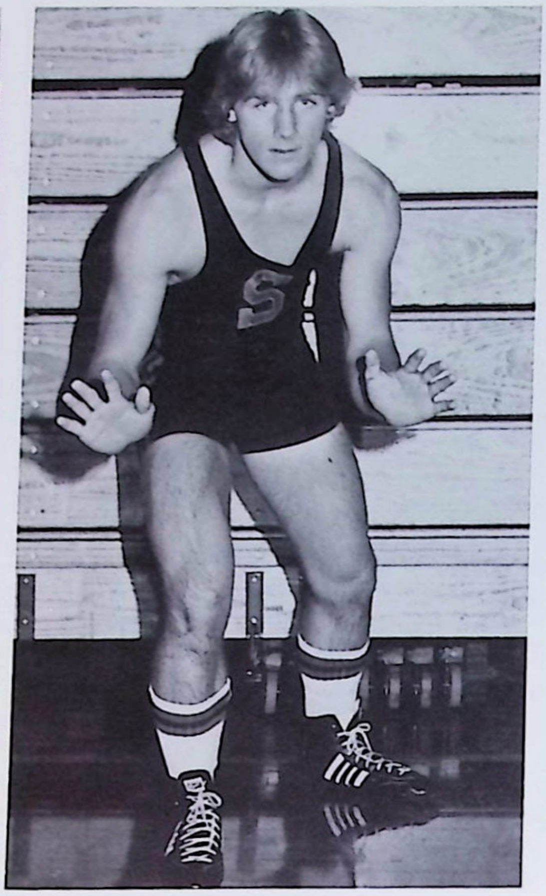

Neil Yoder

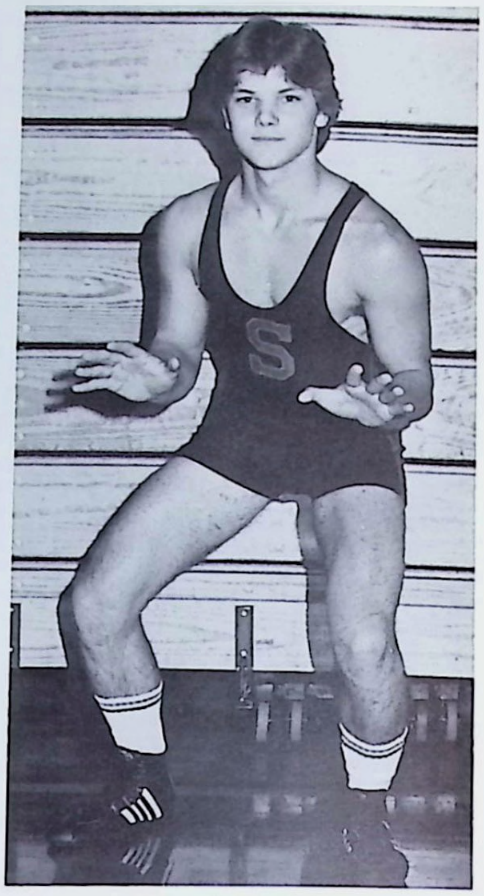

Joe Sowinski

Tom Beal

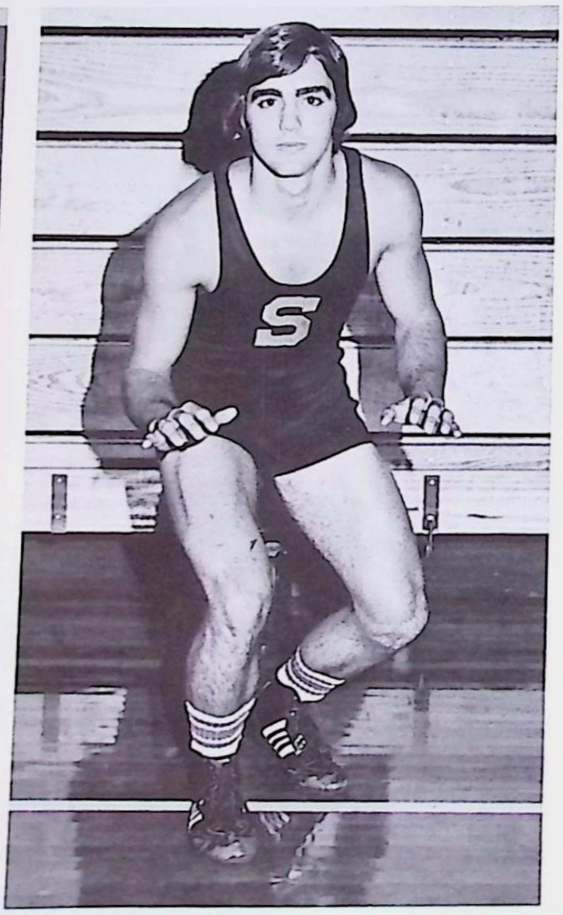

Tim Fretts

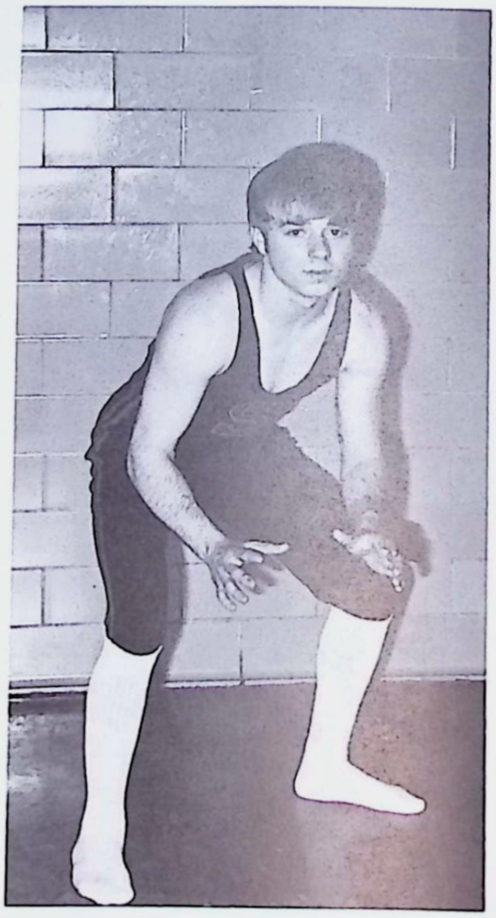

Dennis Remaley

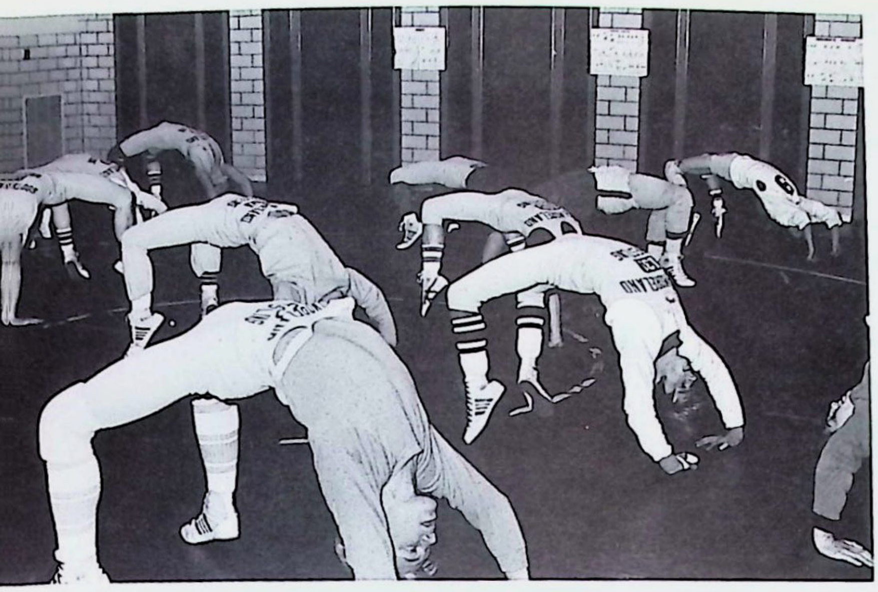

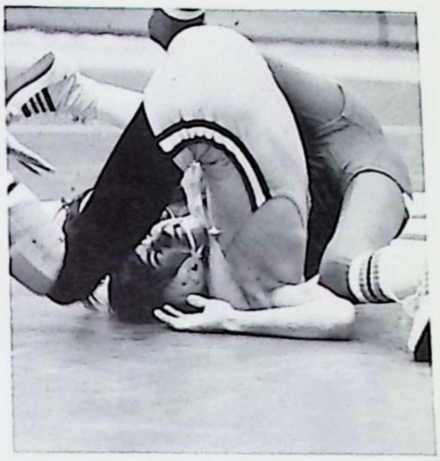

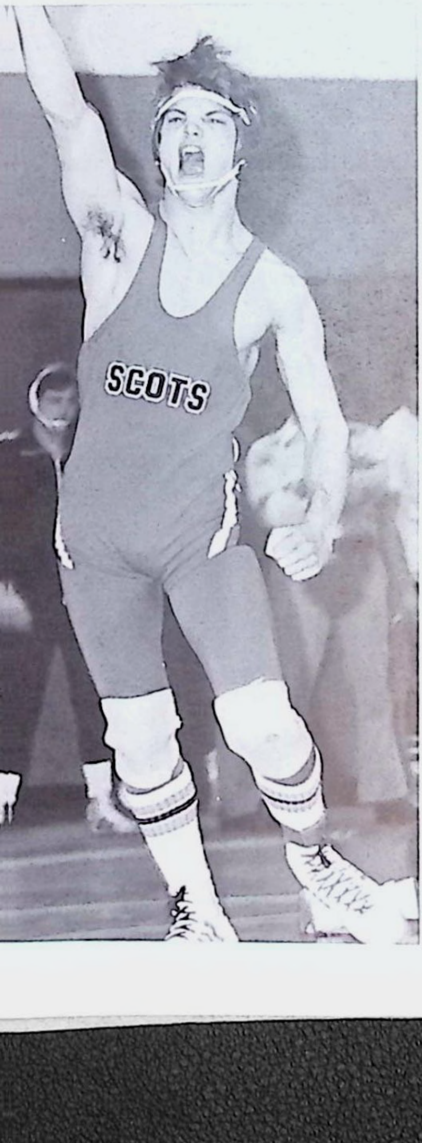
SCOTS

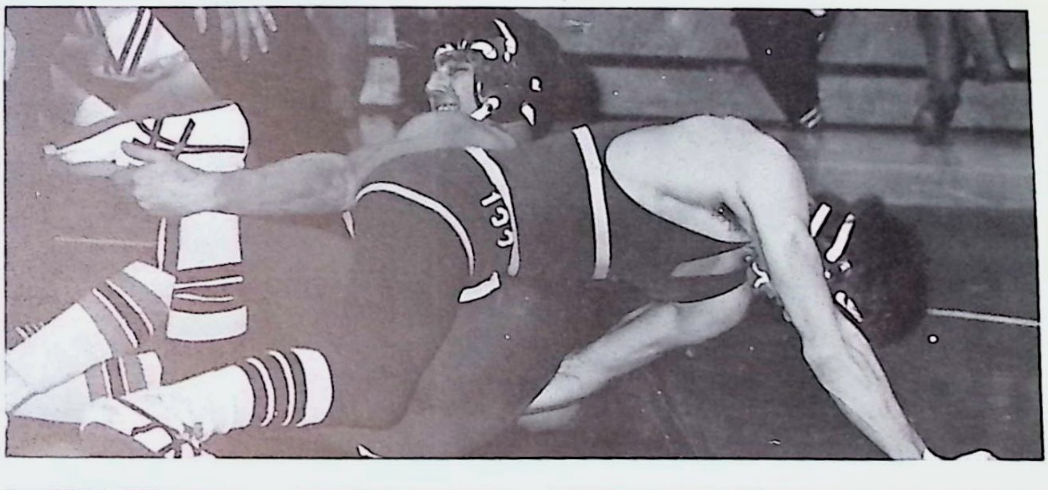

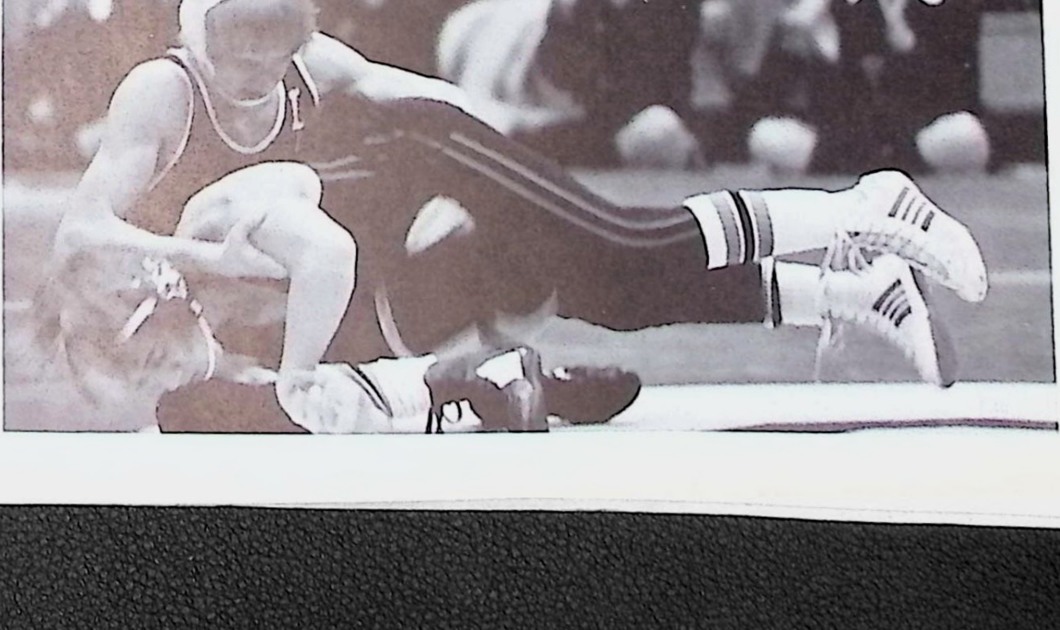

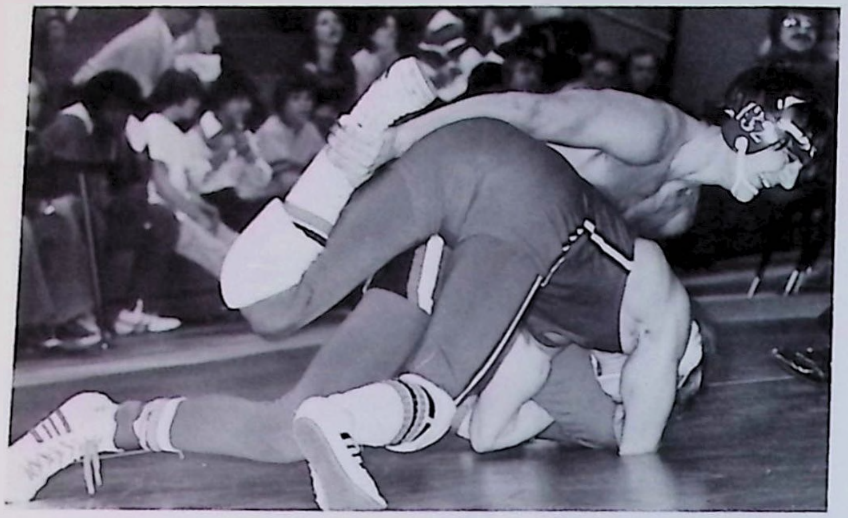

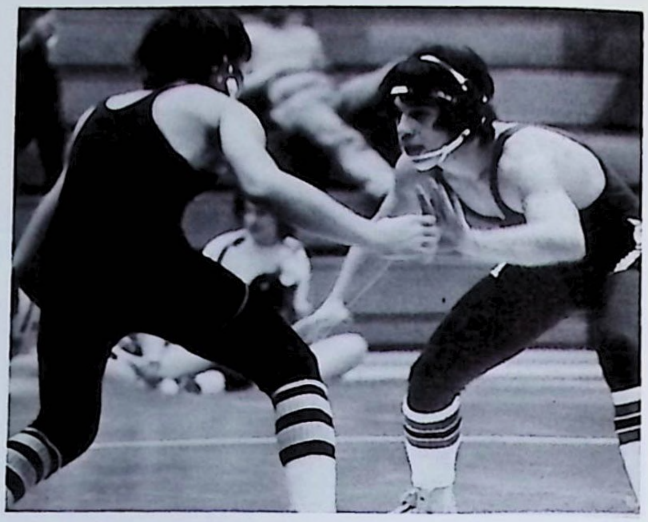

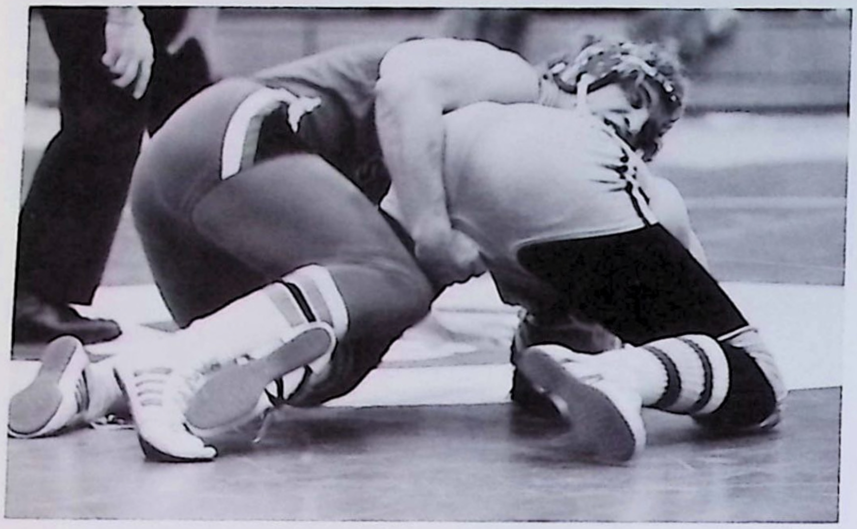

SCOTS

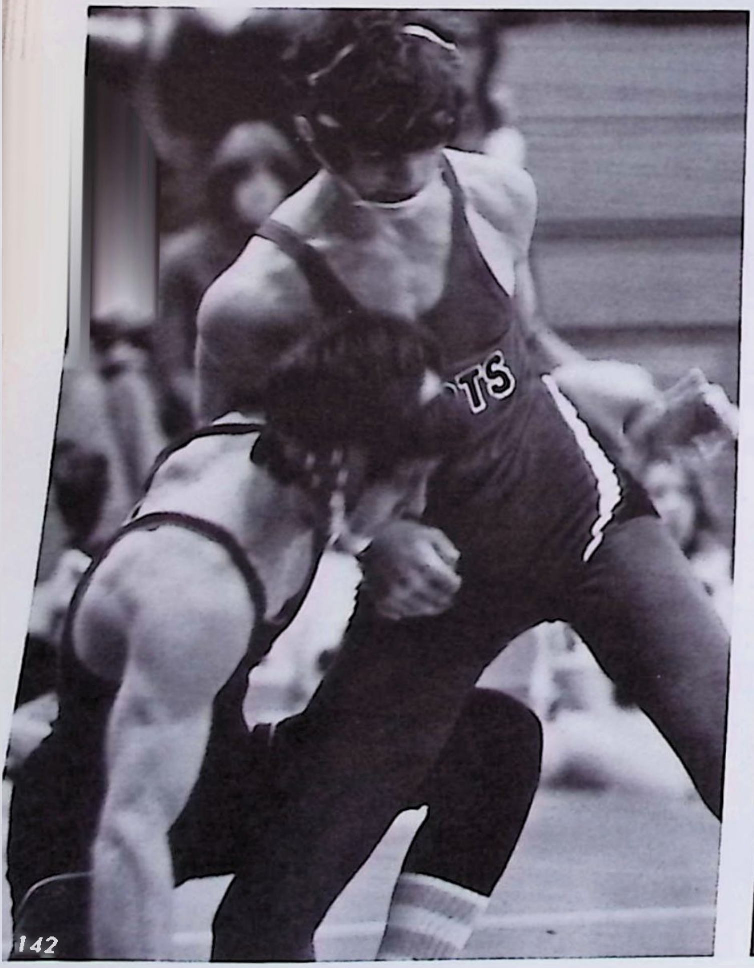

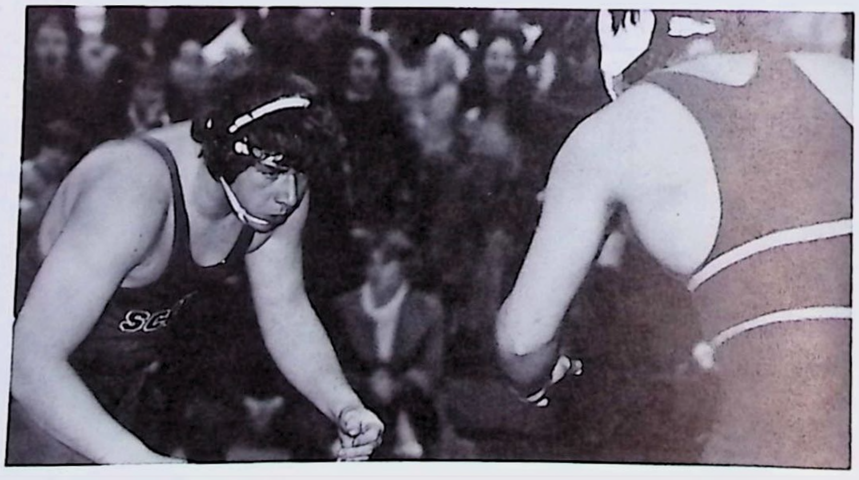

Scottie Varsity Basket

Left to Right: Ed Kriger, Steve Green, Dave Walchesky, Dave Stoner, Bruce Brucker, Carl Pri
Kocan, Tim Roth.

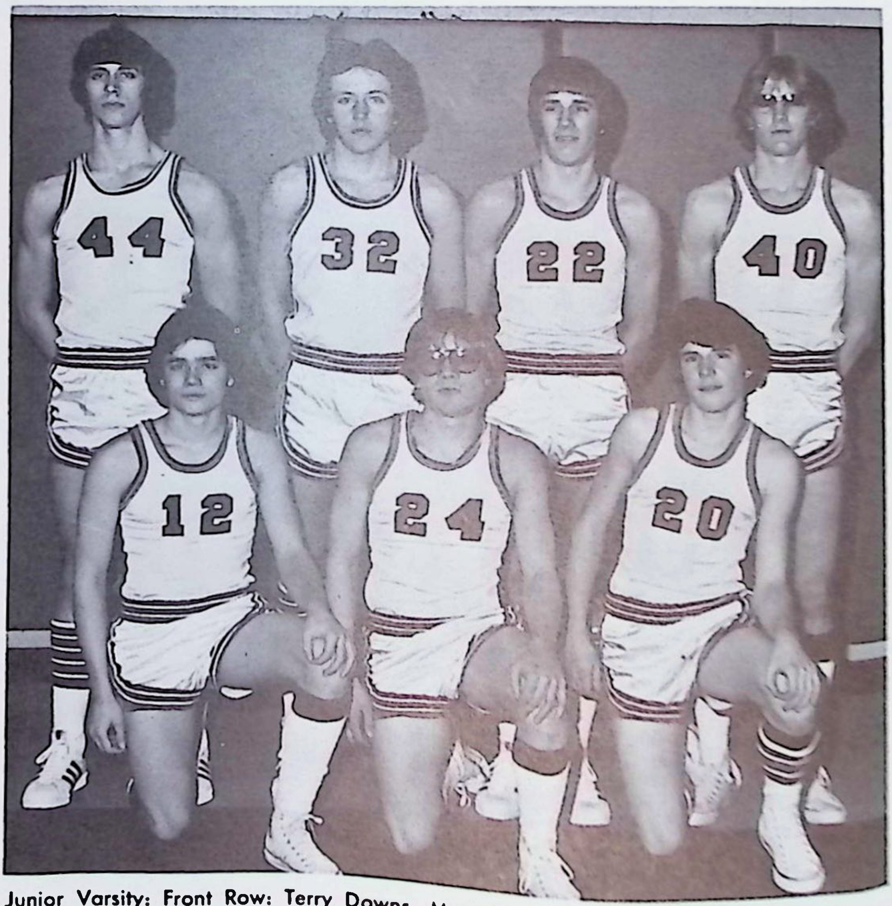

Junior Varsity: Front Row: Terry Downs, Mark Kaper, Phil Dunlevy. Back Row: Bruce Brucker, Ed Kriger, Jan Kiefer, Kevin Lauffer.

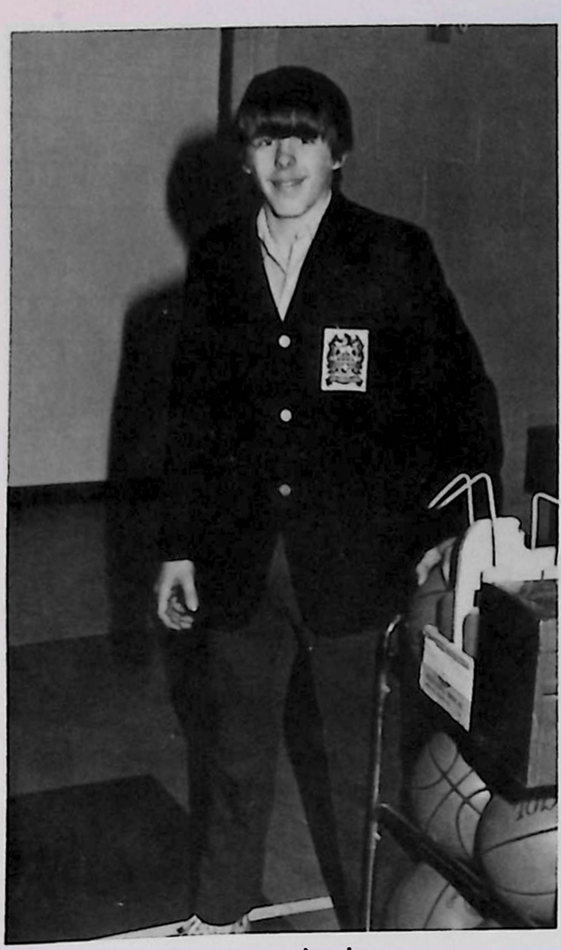

Manager — Joe Jones

OPPONENT	SCORES
Elizabeth Forward	68-63
South Allegheny	58-79
California	50-67
Franklin	61-66
Mon Valley	85-57
Geibel	52-41
Greensburg	60-50
Charleroi	66-79
St. Elizabeth	69-60
Mt. Pleasant	49-47
Yough	65-63
Uniontown	52-82
Laurel Highlands	55-65
Connellsville	51-53
Mt. Pleasant	77-55
Yough	74-67
Uniontown	62-74
Laurel Highlands	72-63
Connellsville	43-53
Ligonier	64-63
Burrell	68-67
Youth	71-81
Mon Valley	61-58

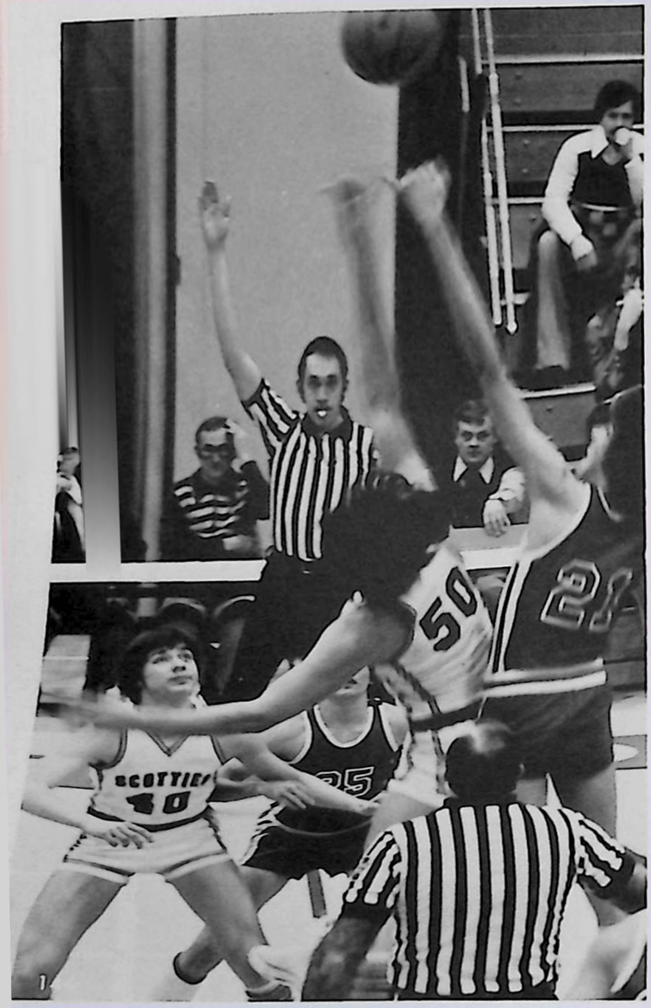

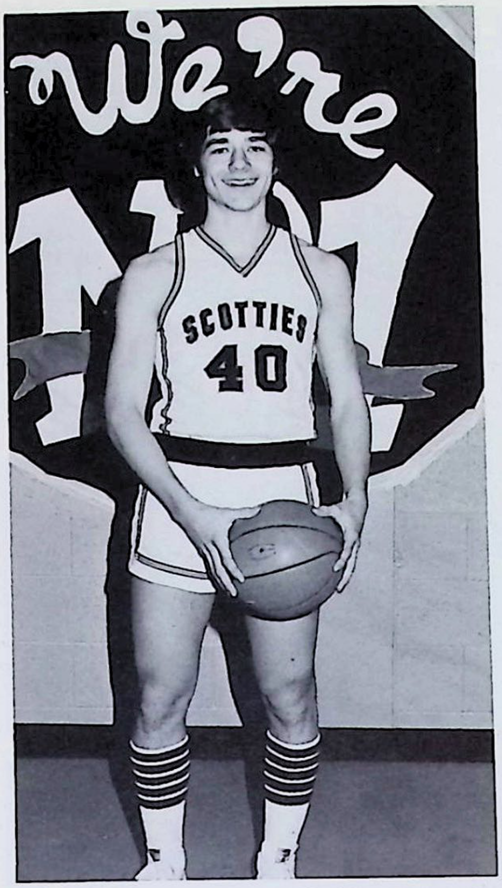

Guard — Dave Walchesky

Forward — Steve

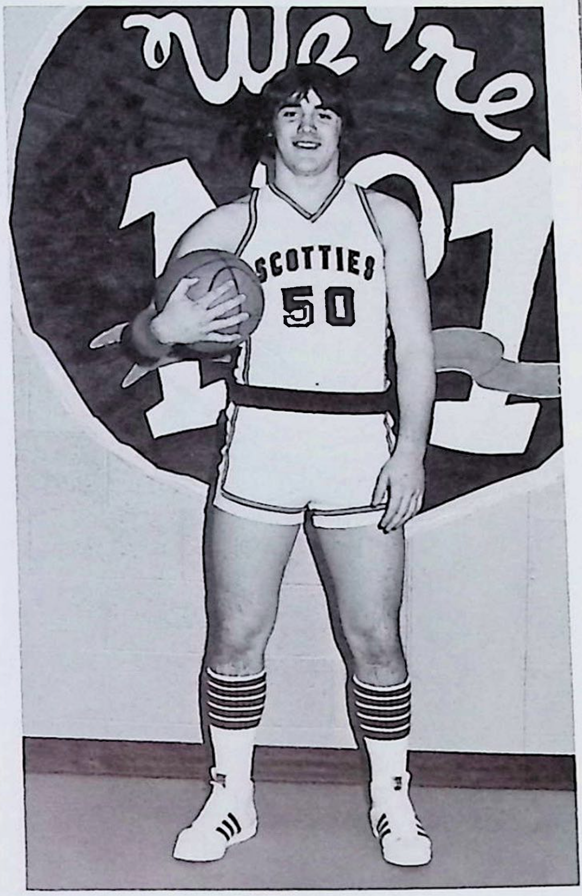

Center — Russ Grimm

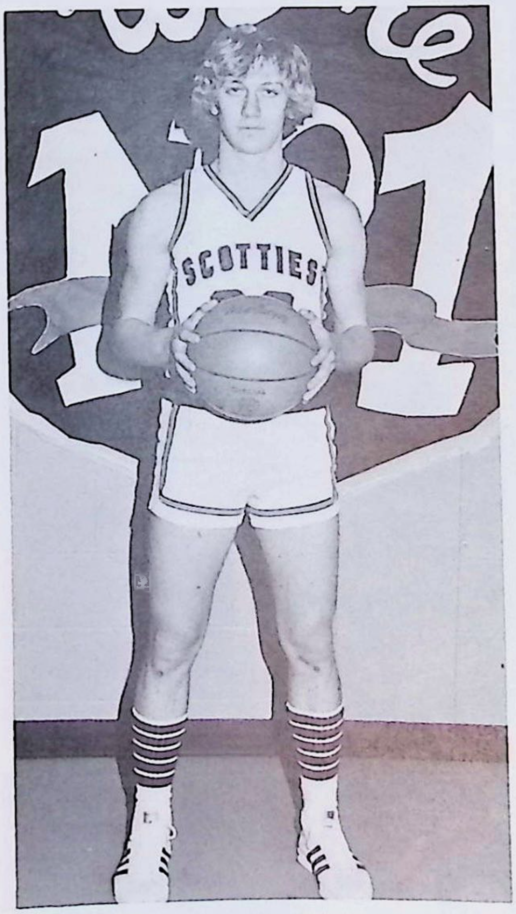

Guard — Dave Stoner

RECORD SETTER

Russ now holds the record for the most points scored at S.H.S. with 1,297.

CONGRATULATIONS RUSS!

The previous record was held by Jim Keibler with 1,241 points.

Forward —

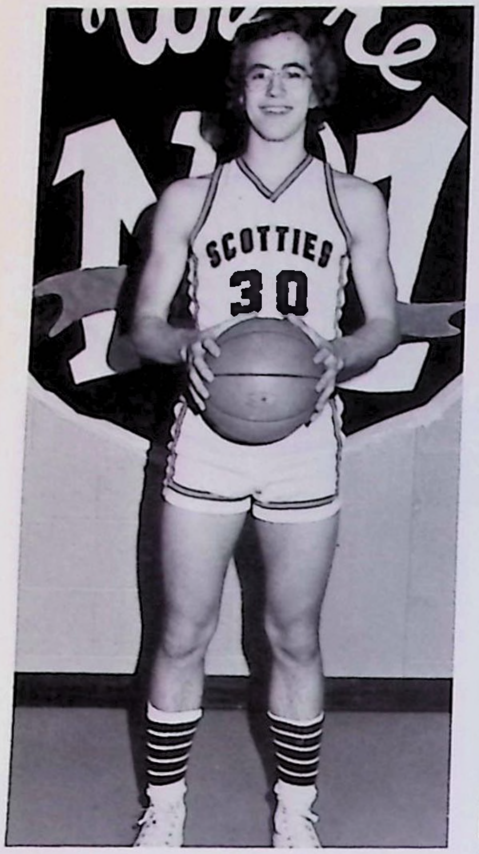

Guard — Tim Roth

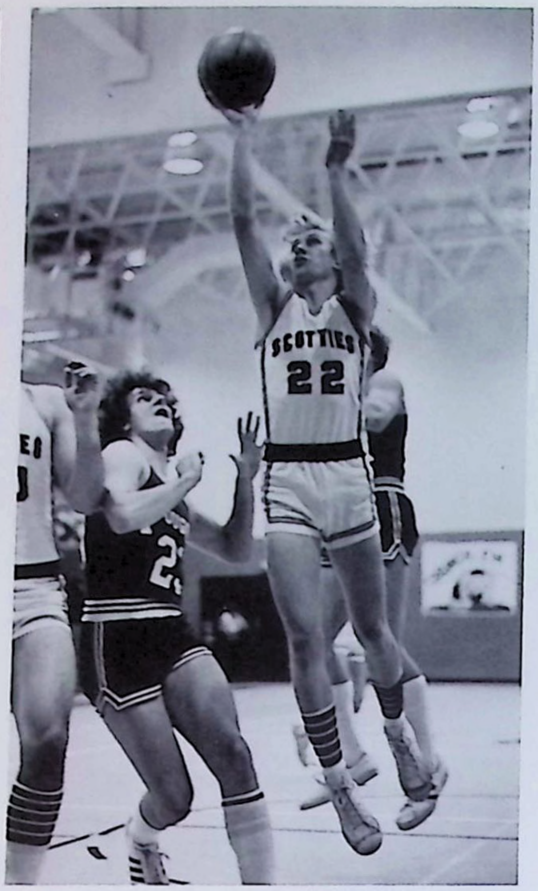

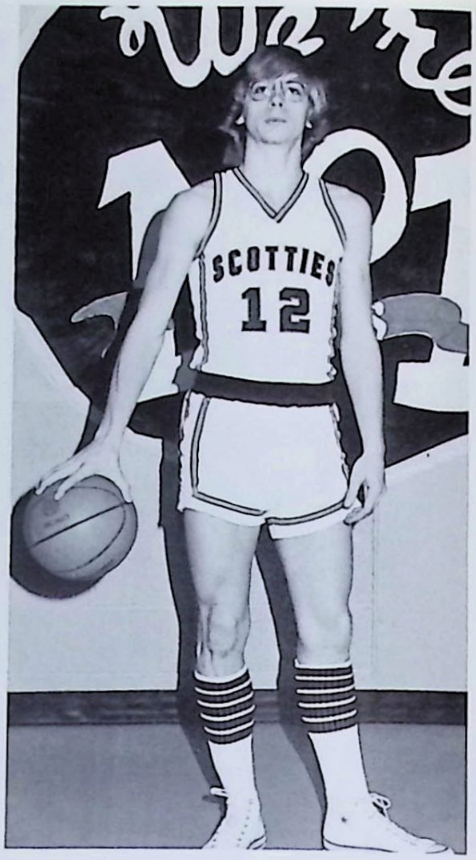

Center — Carl Pritchard

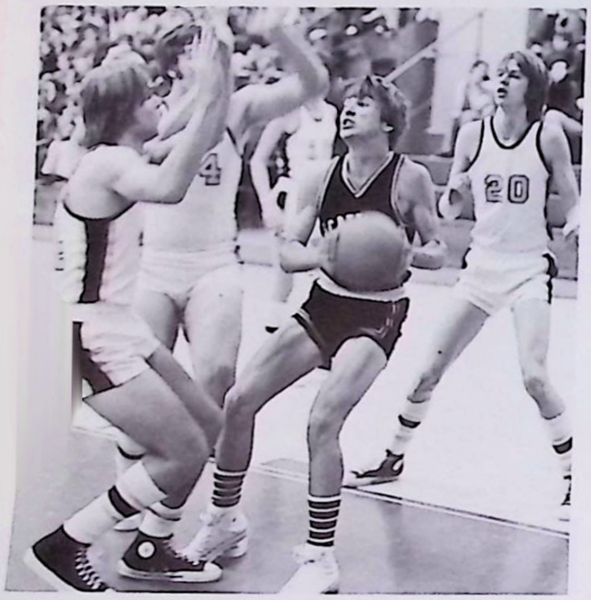

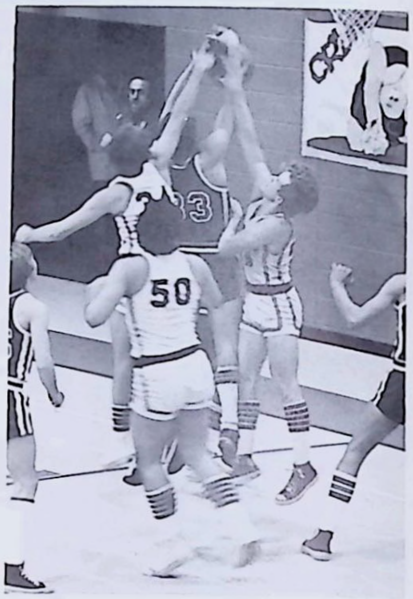

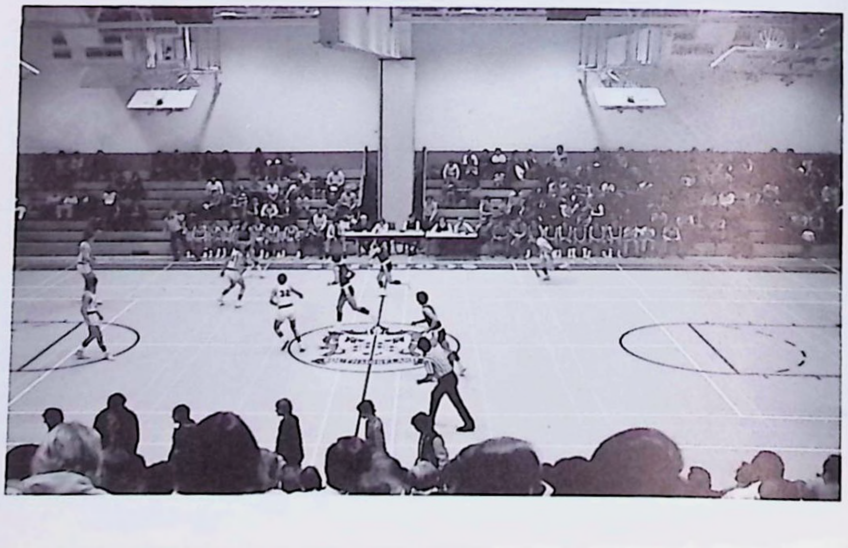

SCOTTIES
51

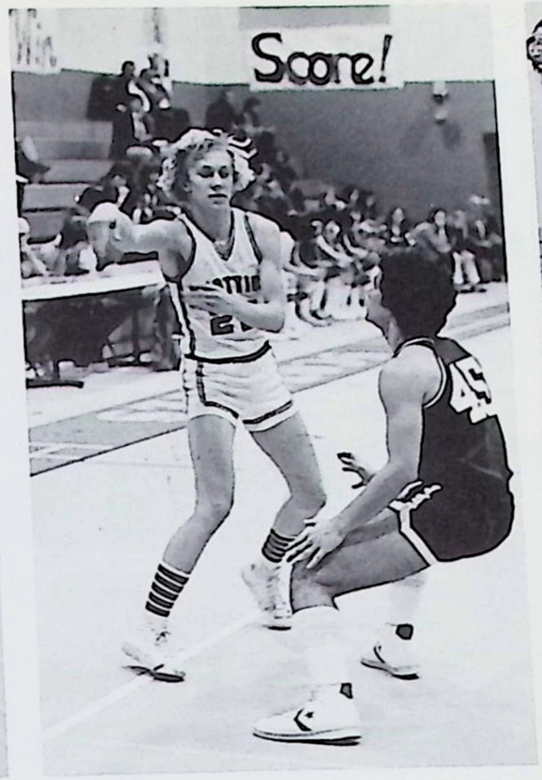
Score!

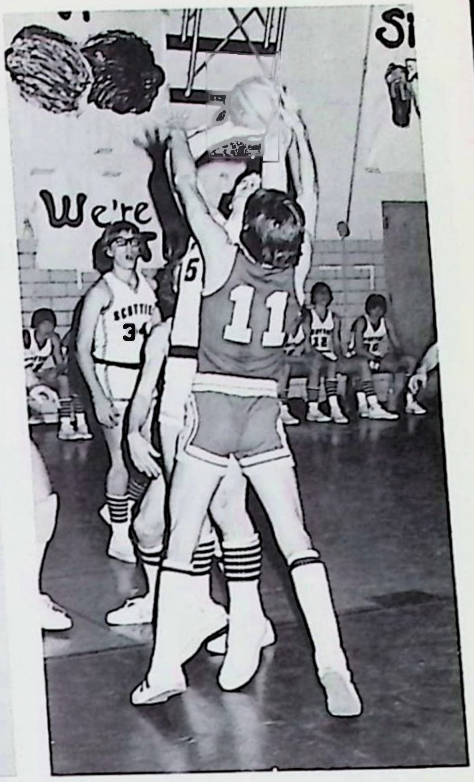
We're
SCOTTIES
34
11

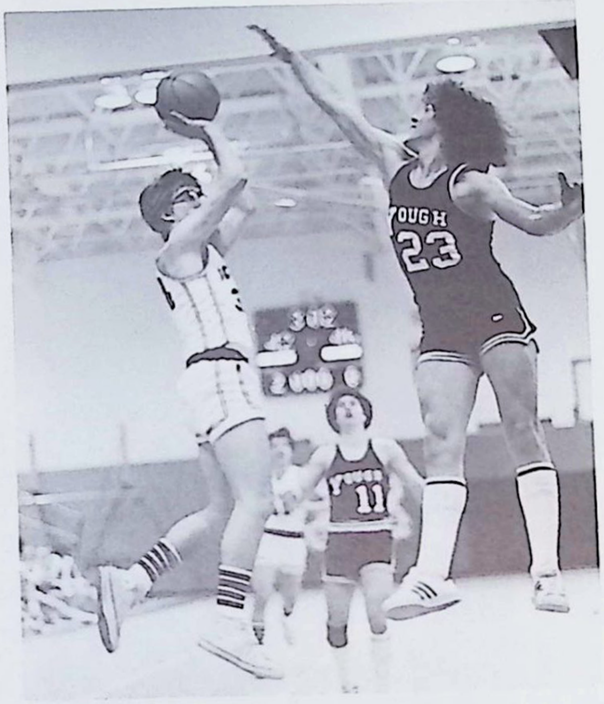
YOUGH
23
YOUGH
11

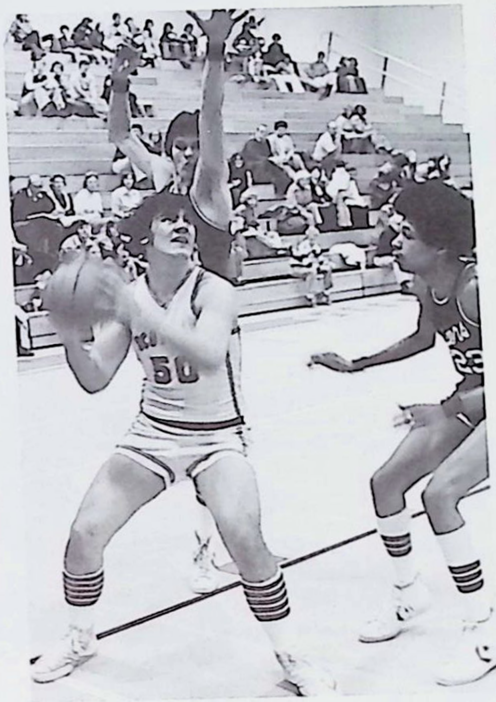
50

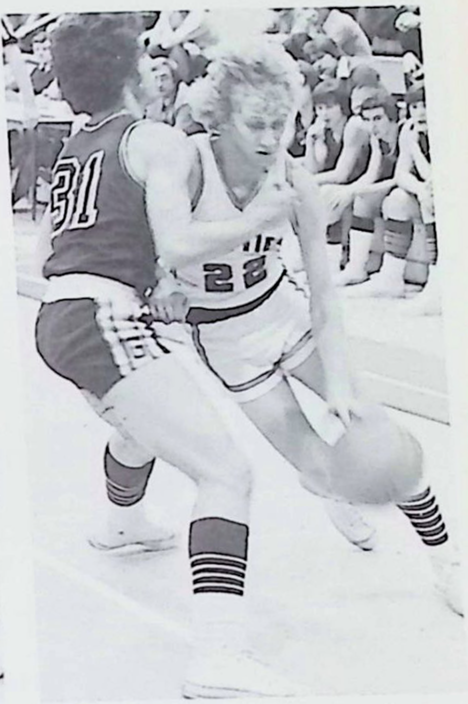
31
22

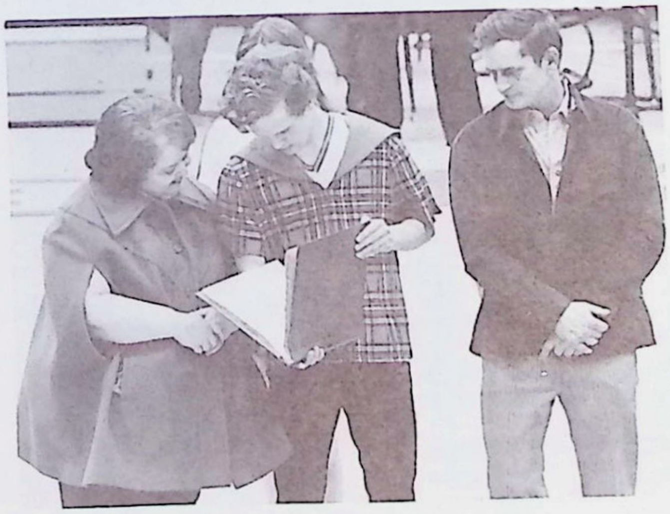

34
SCOTTIES
24

Girl's Basketball

Bottom Row, Left to right: Karen Sterrett, Bernie Skrabacz, Shirley Barron, Kathy Ivan. Top Row: Tammy Shiery, Vicki Cunnard, Carol Gratson, Donna Severi, Wendy Maceyko.

Opponents	Scores
Elizabeth Forward	31-86
Geibel	39-28
Geibel	24-35
Belle Vernon	40-20
Norwin	32-73
Laurel Highlands	14-75
Laurel Highlands	30-69
Norwin	24-68
Uniontown	15-50
Yough	23-81
Uniontown	38-59
Yough	29-65

Season record: 2 Wins
10 Losses

Coach — Mr. Popp; Scorekeeper — Cevin Ferguson; Assistant Coach — Rich Hribal (not pictured).

Senior Basketballers

Bernie Skrobacz

Donna Severi

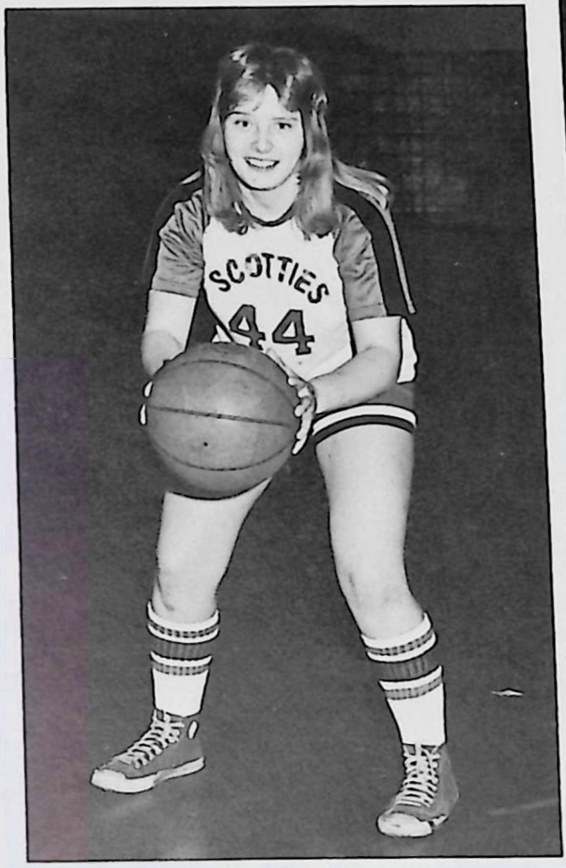

Wendy Maceyko

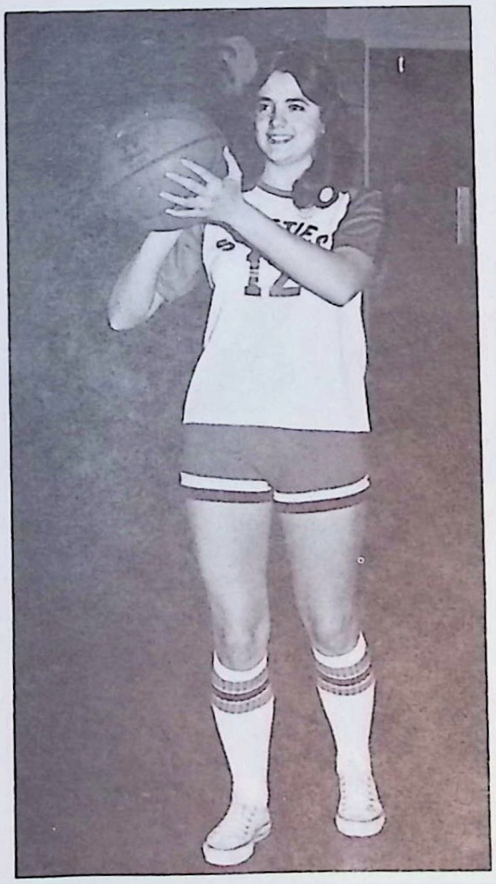

Shirley Barron

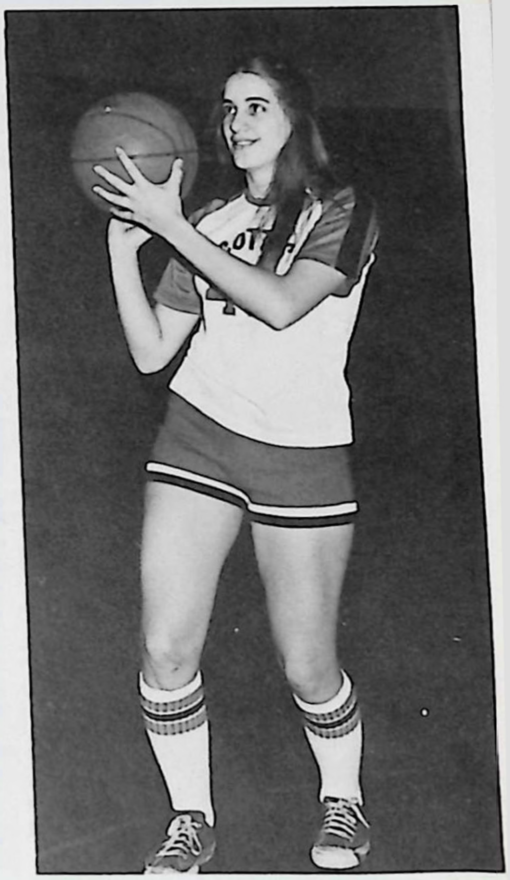

Carol Gratson

Girls Basketball . . . loaded with action

Track

First Row: Ray Nelson, Randy McIndoe, Aaron Keno, Jack McIndoe, Randy Meadows, Chuck King, Don Powell. Second Row: On Tomechko, Wayne Suter, Rick McIndoe, Brian Alt, Dan Hertzler, Glen Stoner, John Sandzimier. Third Row: Steve Waybill, Mark Kocan, Clark Pritchard, Kevin Lauffer, Tom Roboski. Fourth Row: Chuck Johnson, Dave Wazybok, Jeff Kocan, Ed Lambing. Fifth Row: Dave Grimm, Steve Keno, Joe Connors, Rich Hribal, Russ Grimm, Dave Fassinger.

Southmoreland Track Scores

Opponent	
Waynesburg	112 - 32
Ligonier Valley	95 - 50
Laurel Highlands	121 - 24
Burrell	87 - 58
Penn Trafford	78 - 58
Franklin	76 - 69
East Allegheny	77½ - 67½
Yough	123½ - 21½
Plum	86 - 57
Jeannette	97 - 48
Mt. Pleasant	95½ - 49½

Place
- 1st Southmoreland Invitational
- 3rd Richland Relays
- 3rd Keystone Conference

Russ Grimm qualified for state meet and was 3rd in W.P.I.A.L. Shot

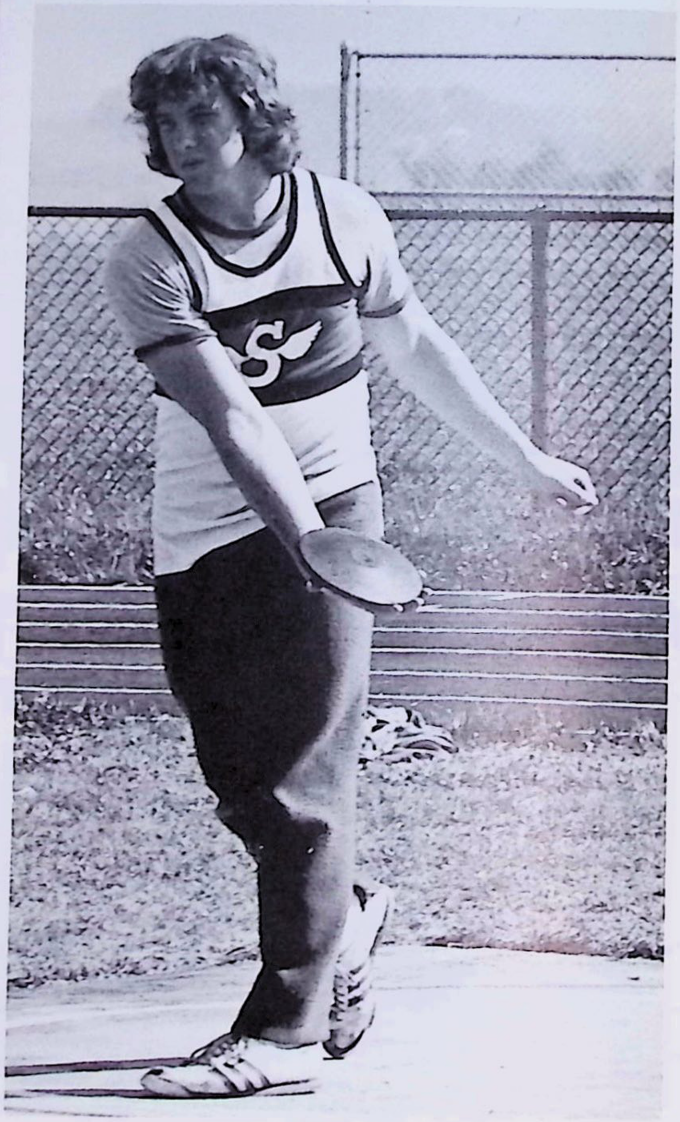

Senior Track

First Row: Dave Wazybok, Jack McIndoe, Randy Meadows, Jeff Kocan. Second Row: Wayne Suter, Joe Connors, Ed Lambing. Third Row: Steve Keno, Rich Hribal, Russ Grimm, Dave Fassinger.

This was a great year for Scottie Track Coach Don Gilpin. Not only did his team post an 11-0 season record, but there were three records broken. They were; in the high jump, Steve Keno at 6′4″, in the discus Russ Grimm at 147′6½″ and in the intermediate hurdles Joe Connors at 42.3 seconds.

Congratulations to Mr. Gilpin and the whole track team.

Tennis Team

First Row, Left to right: Bob Tylka, Cindy Johnson, Ruth Dzambo. Second Row: Coach Mr. Firestone, Ray Polakowski, Bruce Brucker, Brian Hunter, Tim Roth, Phil Dunlevy, Chris Dzadowsky, Ricky Clark, Bob Clark, Lou Stempkowski.

Tennis Scores

Southmoreland	4	Southmoreland	5
California	1	Monesson	0
Southmoreland	4	Southmoreland	5
Connellsville	1	Connellsville	0
Southmoreland	5	Southmoreland	5
Uniontown	0	Uniontown	0
Southmoreland	3	Southmoreland	5
Mt. Pleasant	2	Mt. Pleasant	0
Southmoreland	5	Southmoreland	4
Charleroi	0	Charleroi	1
Southmoreland	5	Southmoreland	5
California	0	Monessan	0

Record 12-0
Section 10 Champs

Senior Netmen

Lou Stempkowski

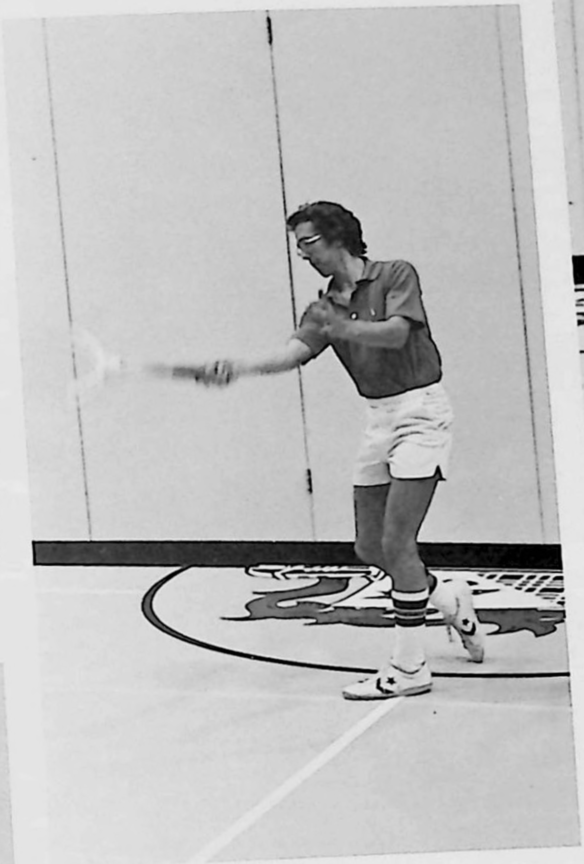

Tim Roth

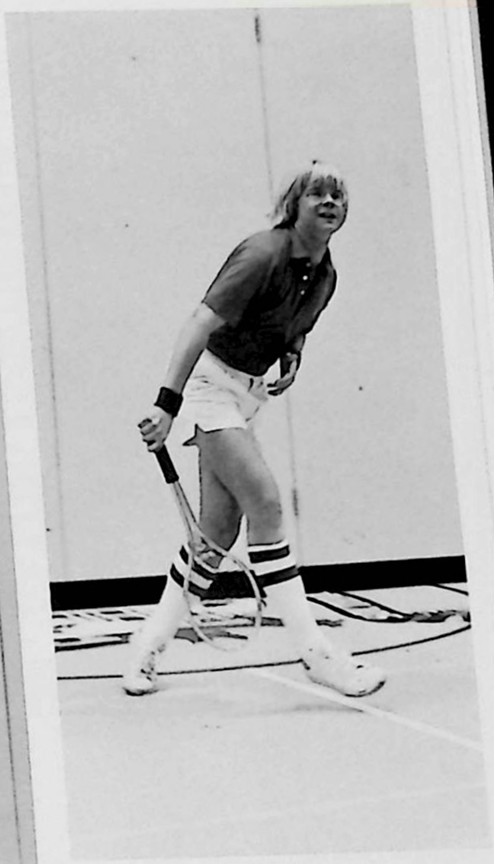

Ray Polakowski

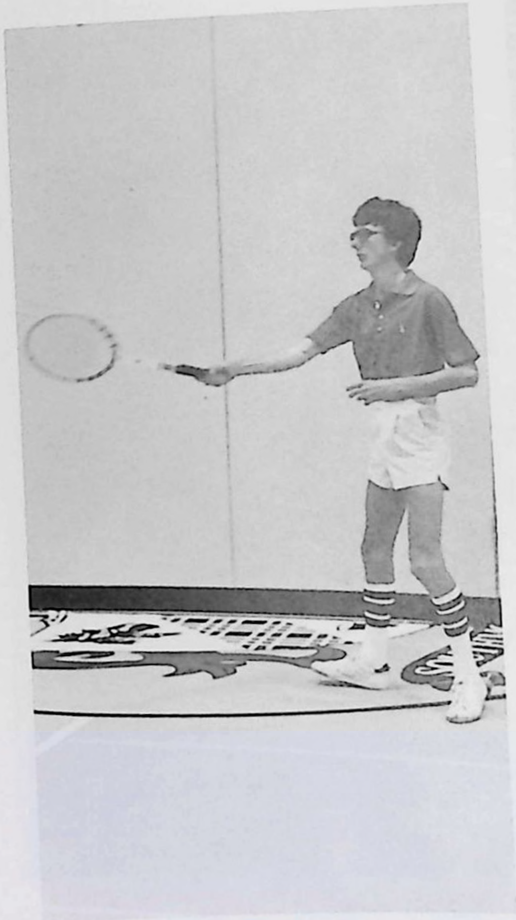

Bob Clark

Bob Tylka

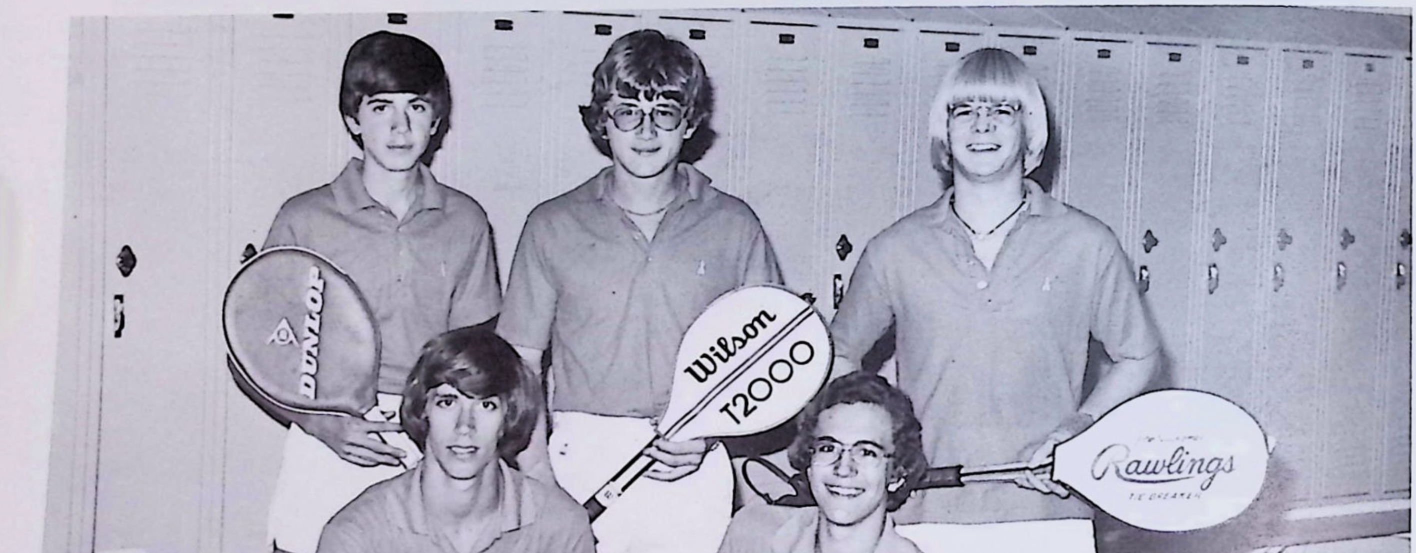
DUNLOP
Wilson
T2000
Rawlings
DUNLOP
DUNLOP

Baseball Team

Front Row left to right: A. Ferguson, C. King, M. Kaper, D. Yoder, B. Copeland. Middle Row: D. Szwed, M. Dreliszak, D. Walchesky, N. Yoder, D. Galloway, P. Verosko, B. Kornhaus. Last Row: D. Sleasman, D. Hunker, P. Gault, D. Smodic, C. Johnson, T. Maslar, J. Meadows, E. Kriger.

Coaches: Mr. Banasick, Mr. Bowser

Lettermen, Front Row left to right: Niel Yoder, Ed Kriger, Brent Kornhaus. Back Row: Mark Dreliszak, Dave Walchesky, Dan Szwed.

Senior Baseballers

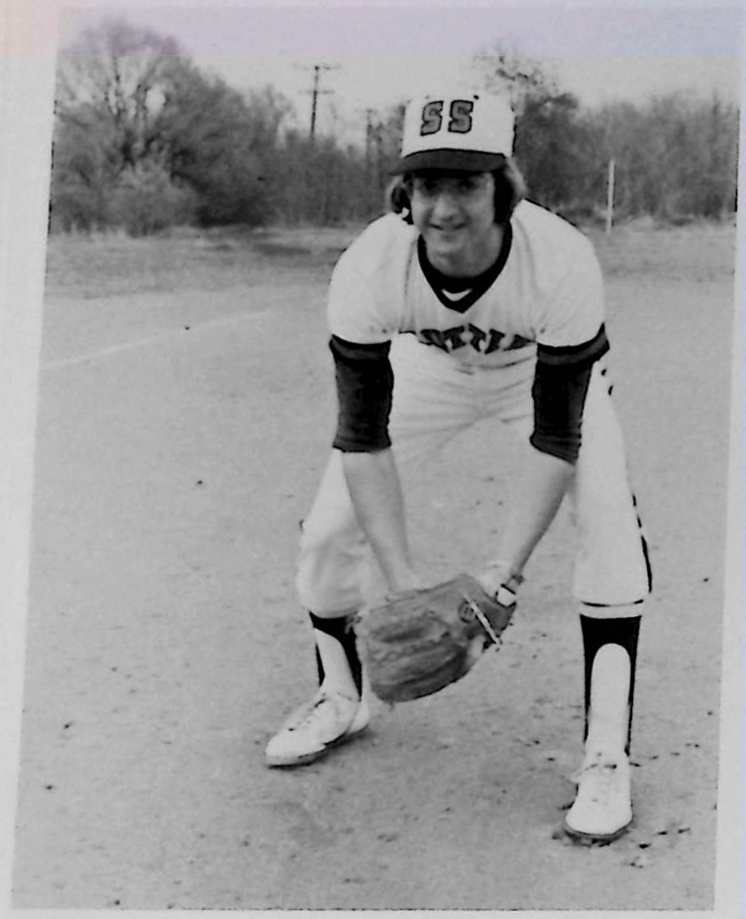

Brent Kornhaus

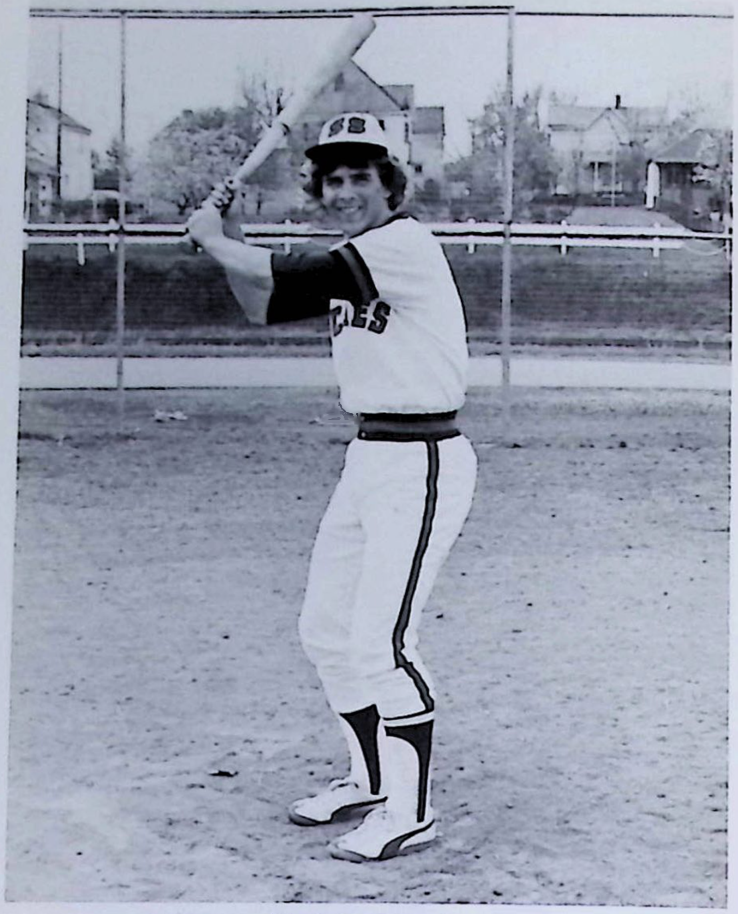

Mark Dreliszak

Neil Yoder

Dave Walchesky

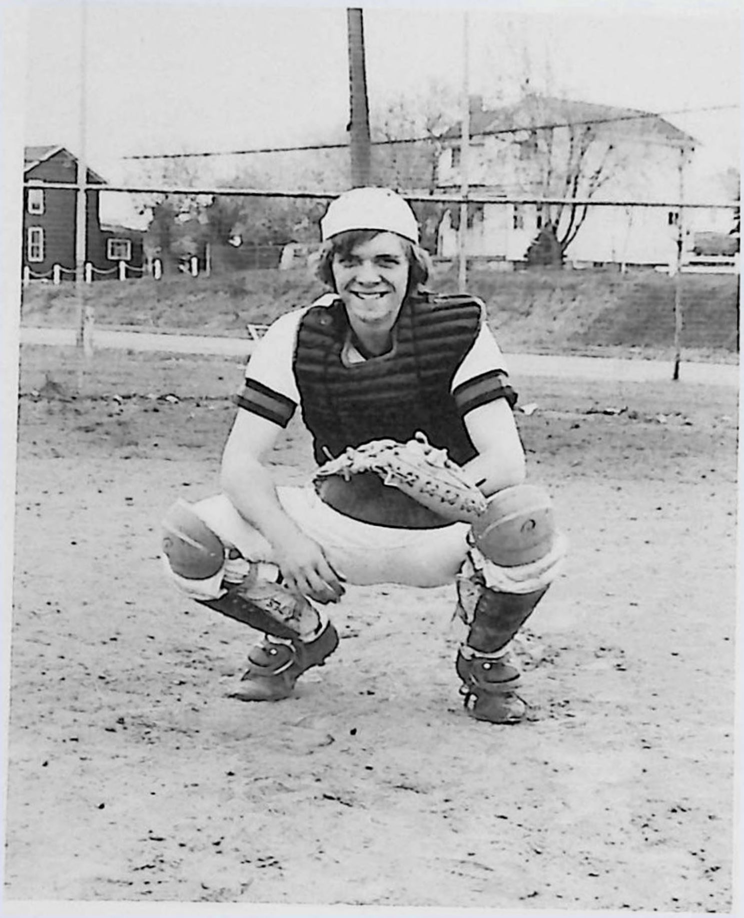

Dan Szwed

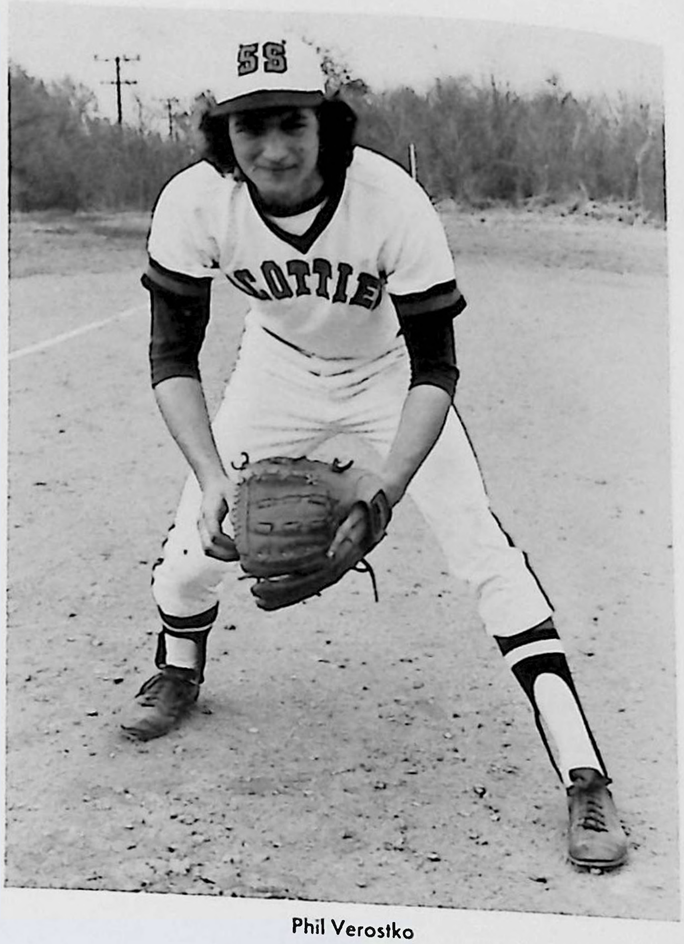

Phil Verostko

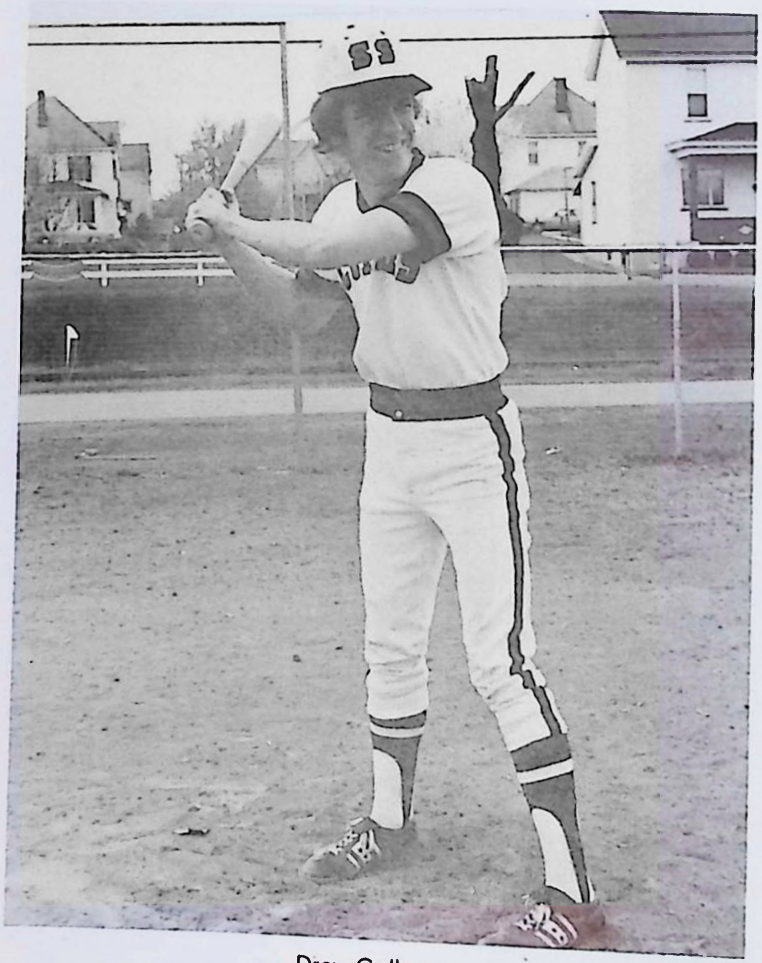

Drew Galloway

Opponent	Scores
exhibition	
Connellsville	3-1
Uniontown	1-8
Laurel Highlands	4-3
Geibel	10-3
Connellsville	4-7
Uniontown	1-4
section	
Latrobe	5-10
Mount Pleasant	5-6
Greensburg Central	3-4
Hempfield	10-7
Norwin	8-10
Penn Trafford	4-11
Jeanette	3-8
Greensburg Salem	11-2
Yough	2-5
Mount Pleasant	6-5
Greensburg Central	7-0
Norwin	1-8
Hempfield	2-4
Penn Trafford	1-4
Jeanette	8-2
Greensburg Salem	10-11
Yough	10-7

Overall season record: 9 wins
14 losses

Girl's Softball

First Row: Kelley Jones, Sue Kring, Karen Sterrett, Wendy Maceyko, Faye Hesson, Barb Skovira, Barb Shaw. Second Row: Karen Stout, Christy Crawford, Vicki Cunnard, Debbie Miller, Dian Mardis, Judy Lowstetter, Scorekeepers; Donna Severi, Carol Gratson.

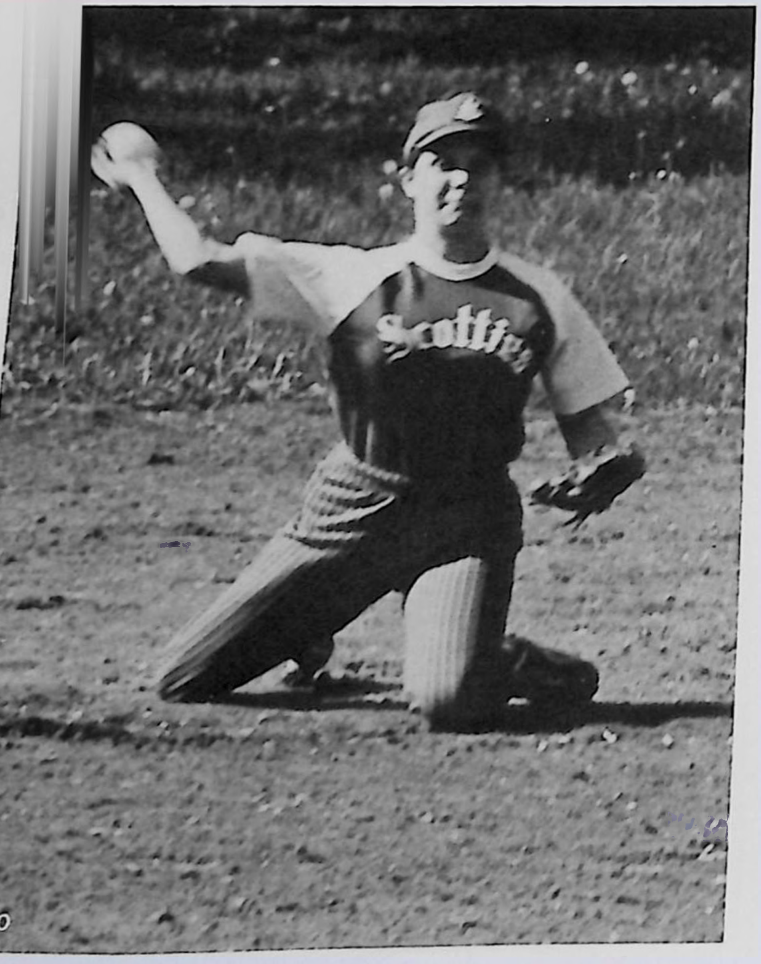

Opponent	Scores
Hempfield	6-9
Norwin	1-11
Yough	12-8
Jeanette	11-10
Greensburg Salem	7-12
Mt. Pleasant	1-11
Hempfield	13-12
Norwin	2-13
Greensburg Salem	21-11
Jeanette	11-12
Yough	3-10
Mt. Pleasant	20-16

Season record: 5 wins
7 losses

Senior Girls Softballers

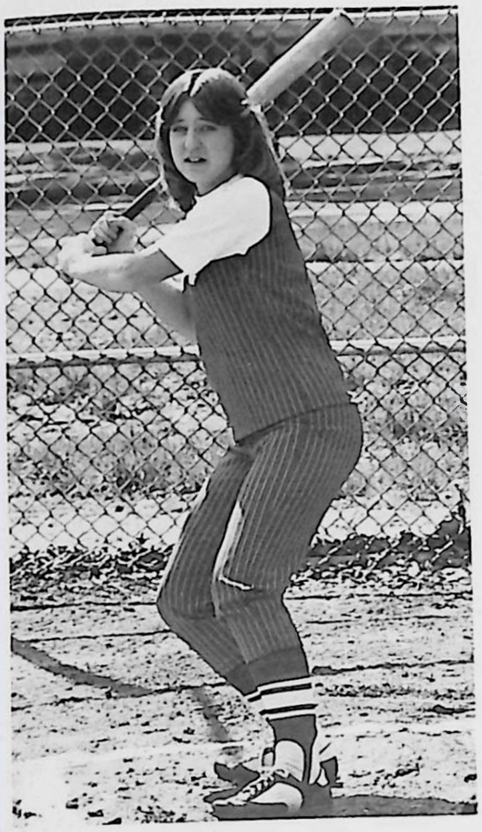

Kelley Jones

Judy Lowstetter

Wendy Maceyko

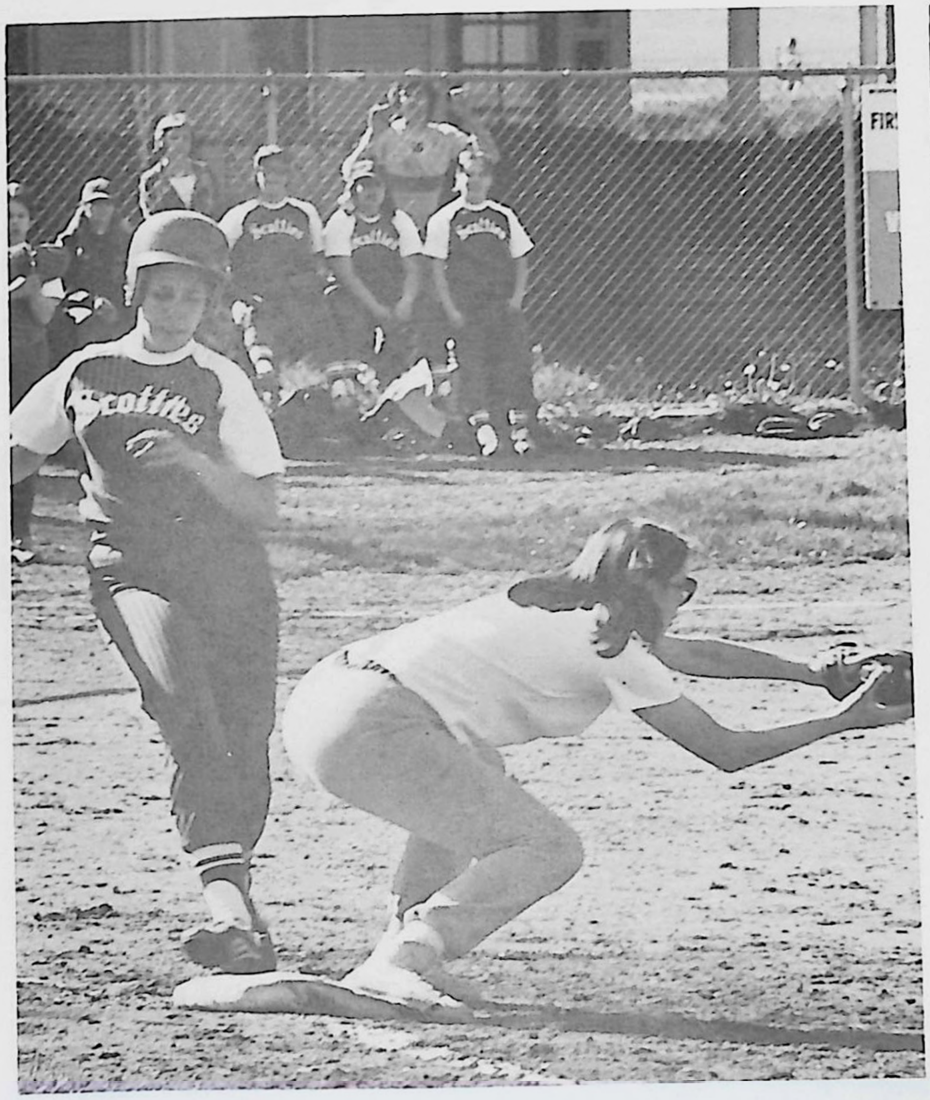

Legend of Christmas Dance

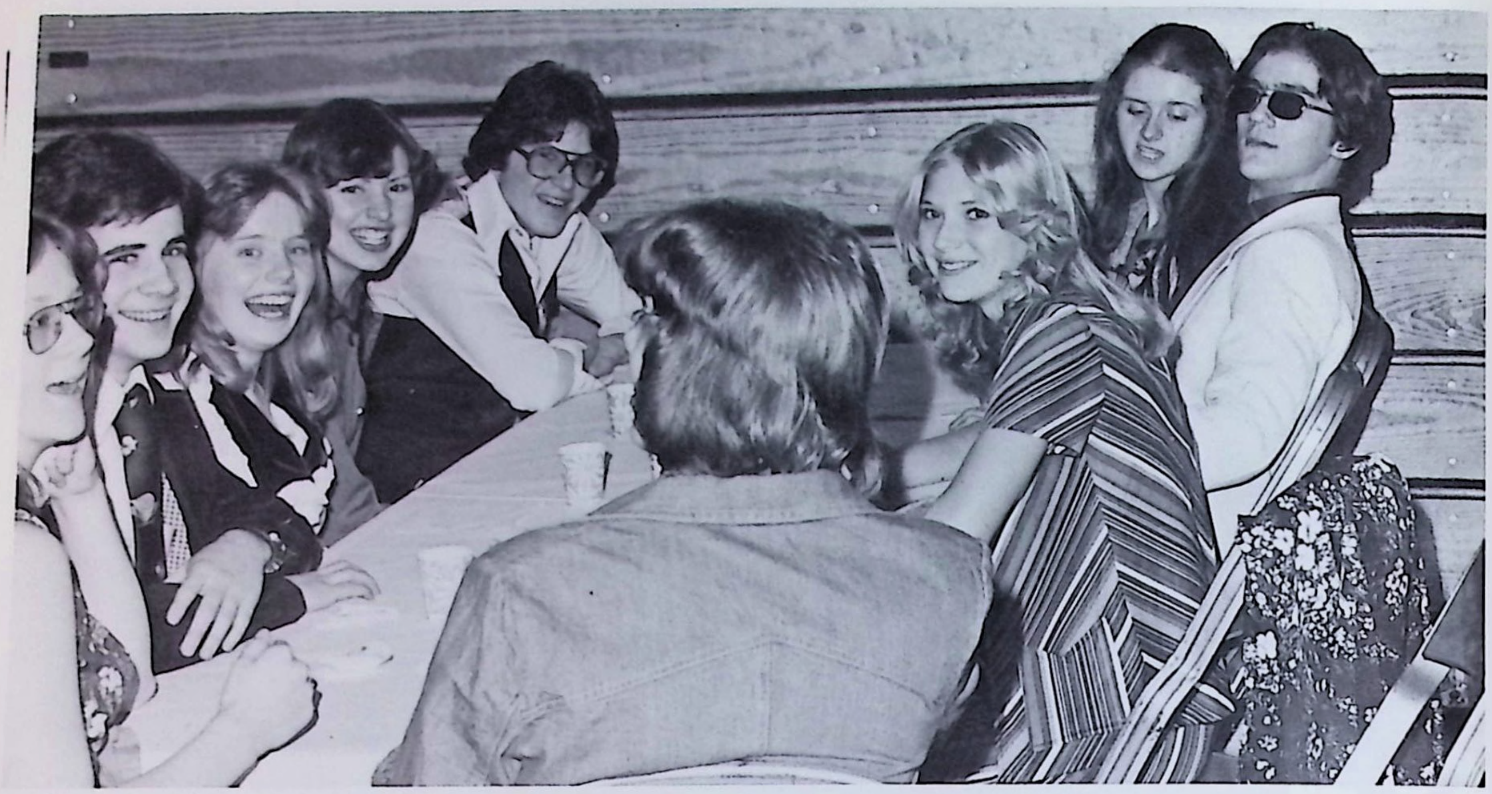

Cinderella Ball

Open House '77

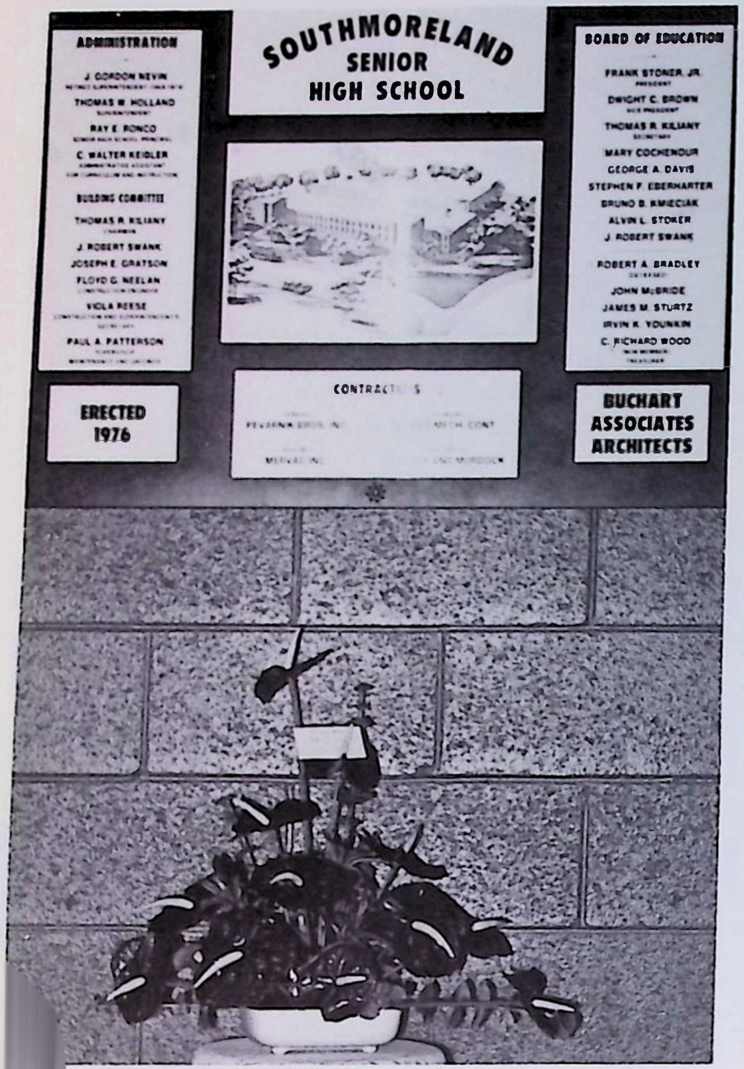

Located in the foyer of the new Senior High, the plaque bears the names of administrative personnel and all others involved with the planning and construction of the educational facility.

The plant was purchased for the school's open house in memory of the late Mr. Robert E. Bradley, a former school board director whose interest in the new building was demonstrated by his participation in all matters concerning its completion.

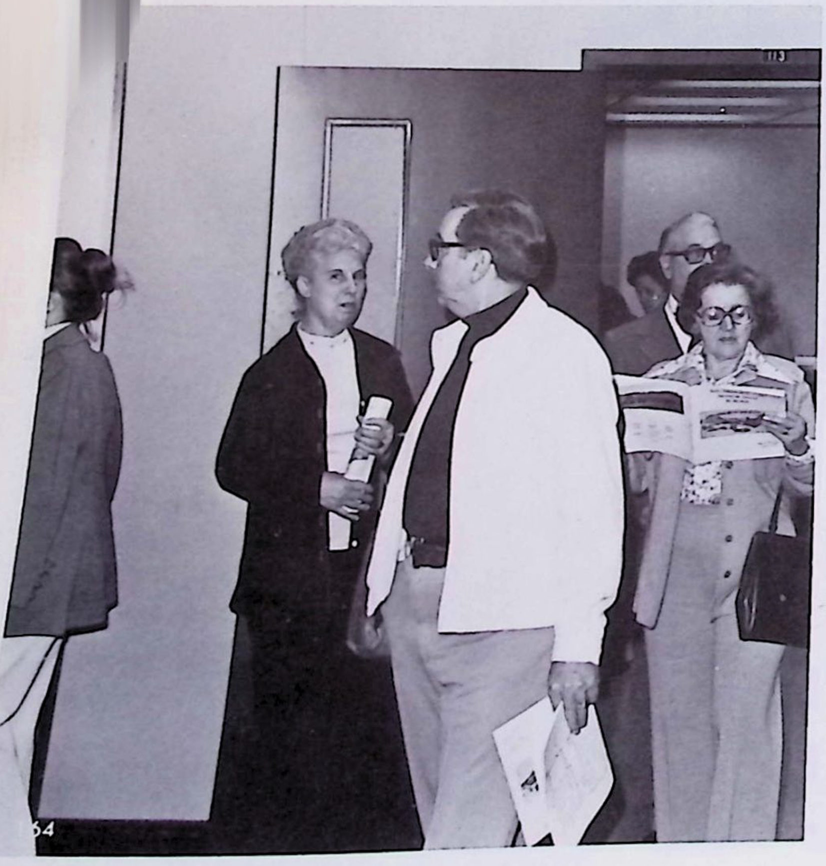

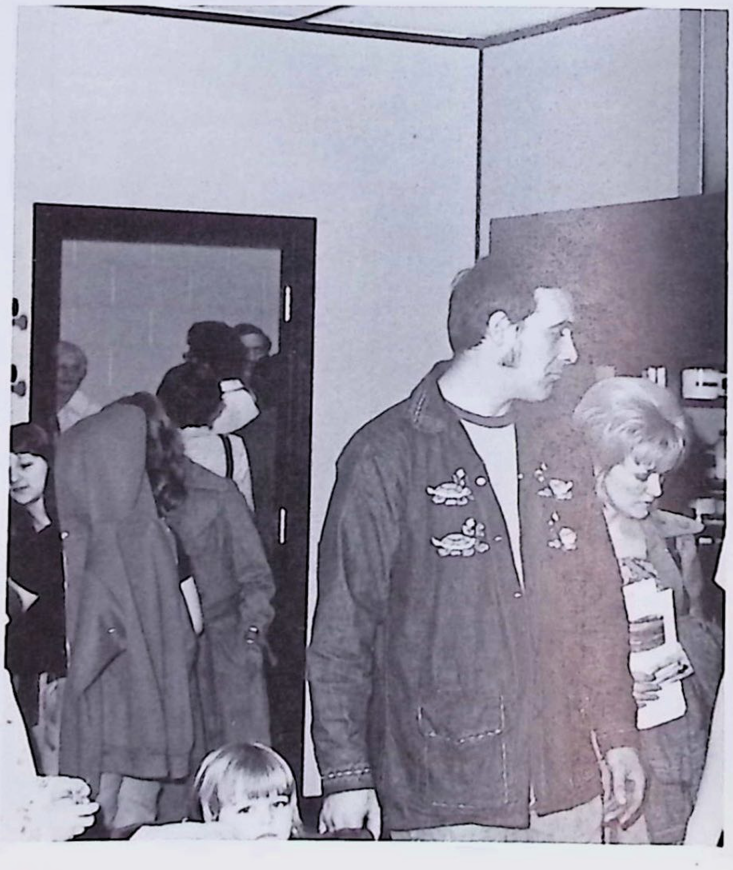

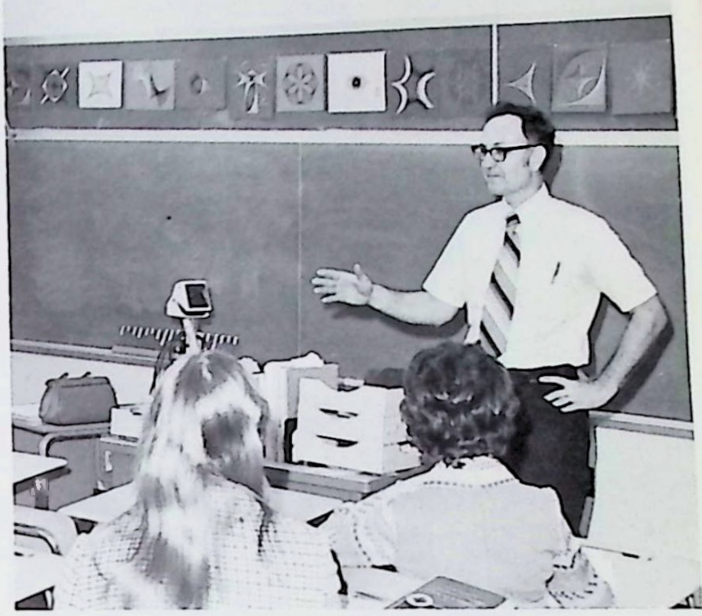
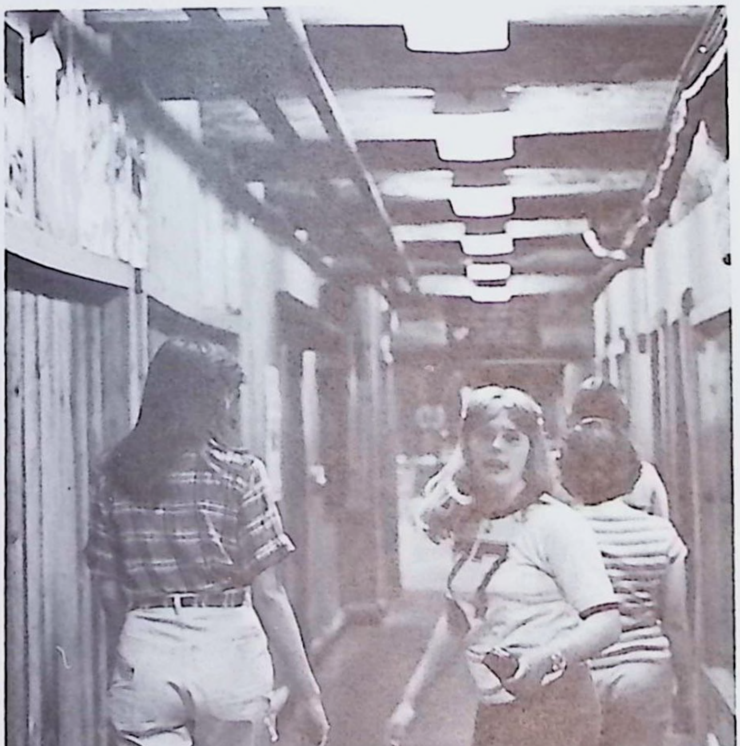

Gym Show

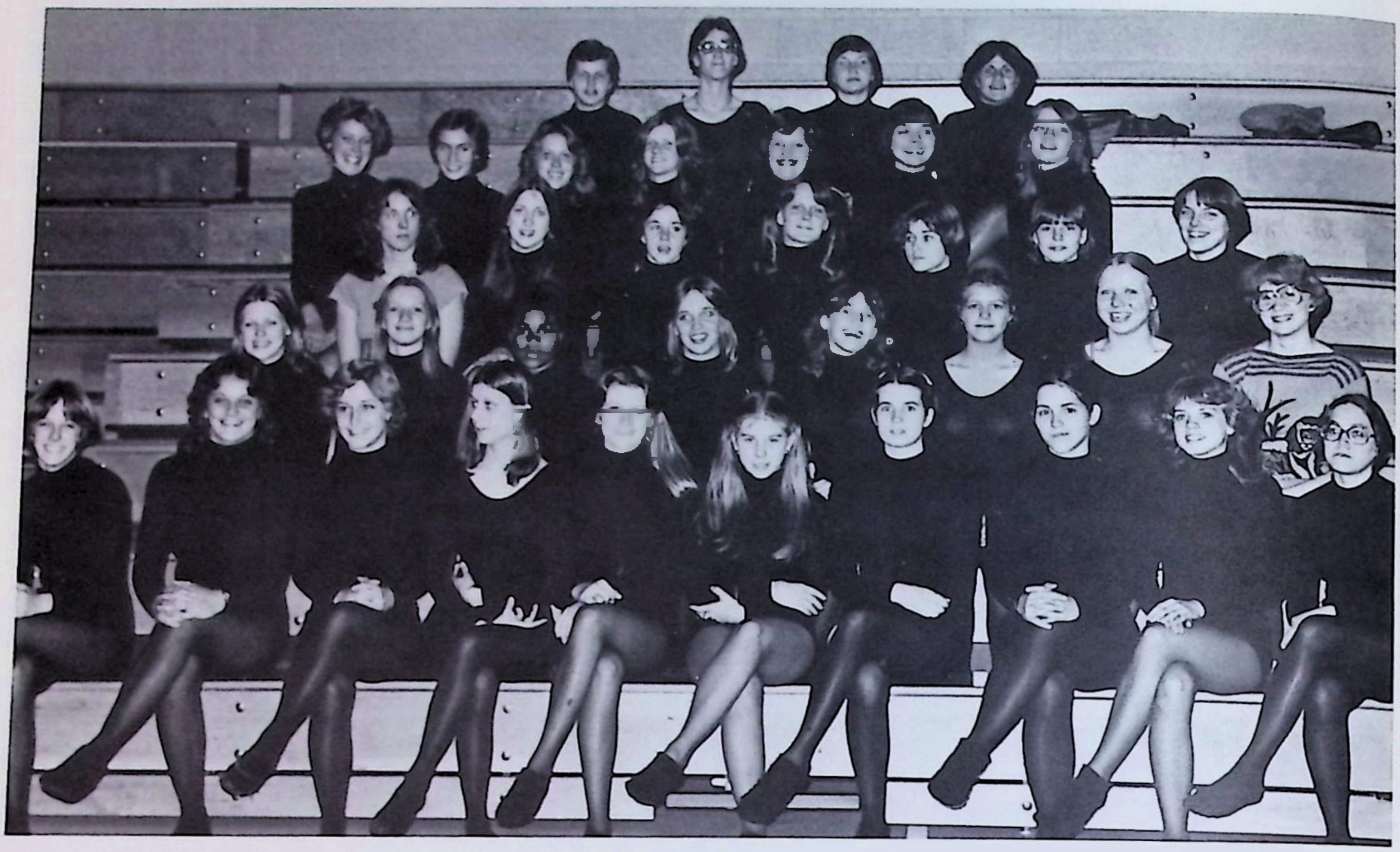

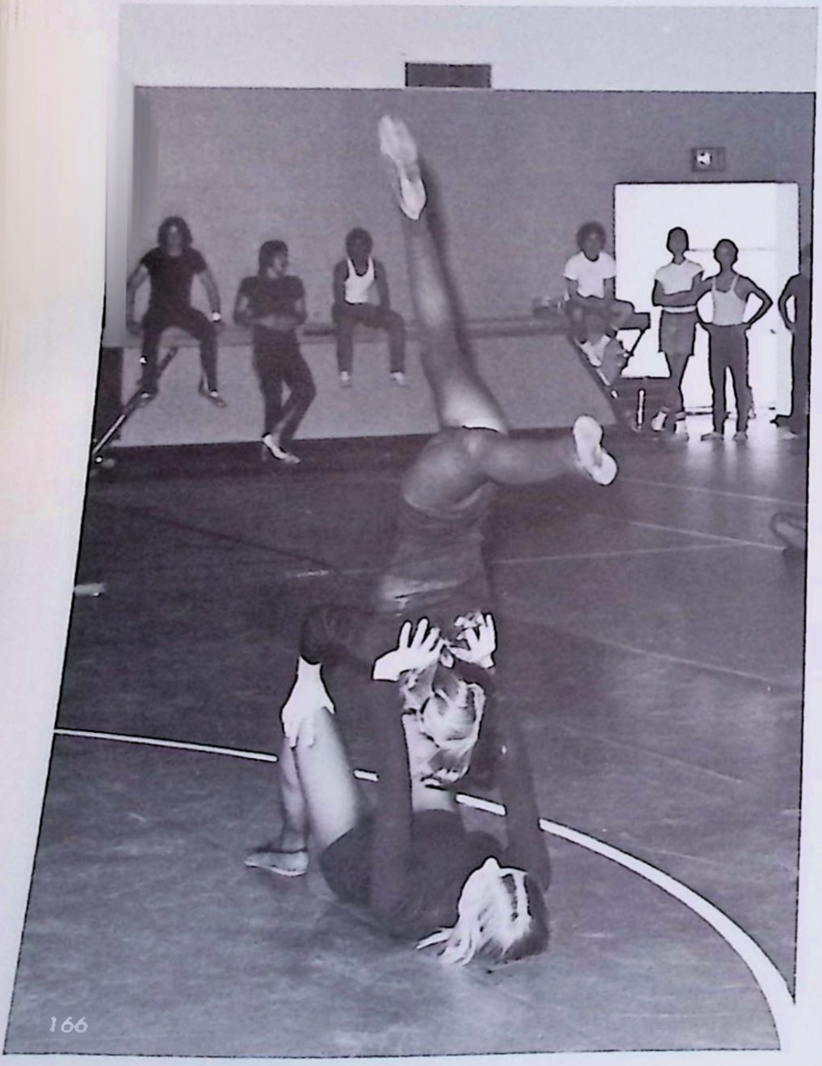

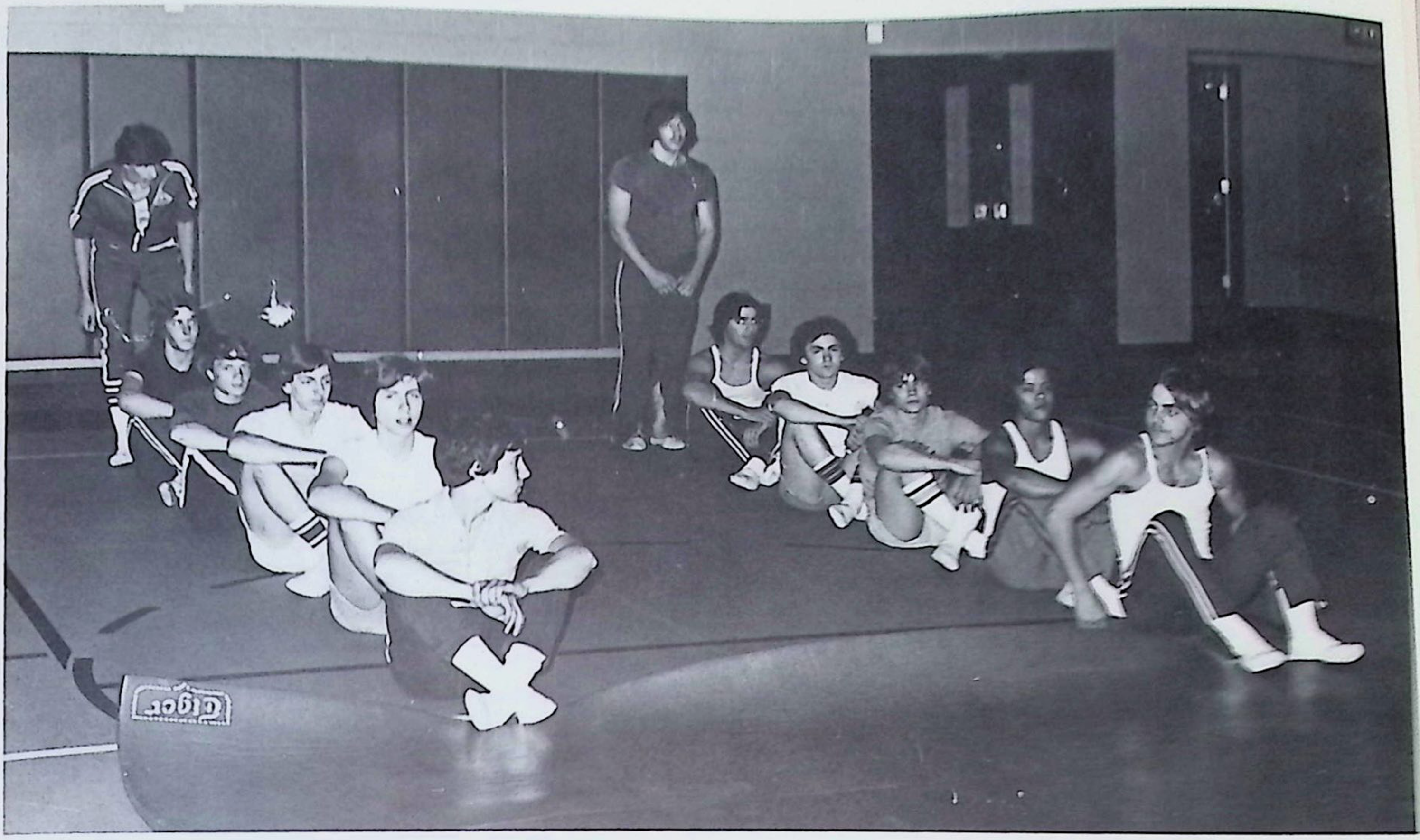

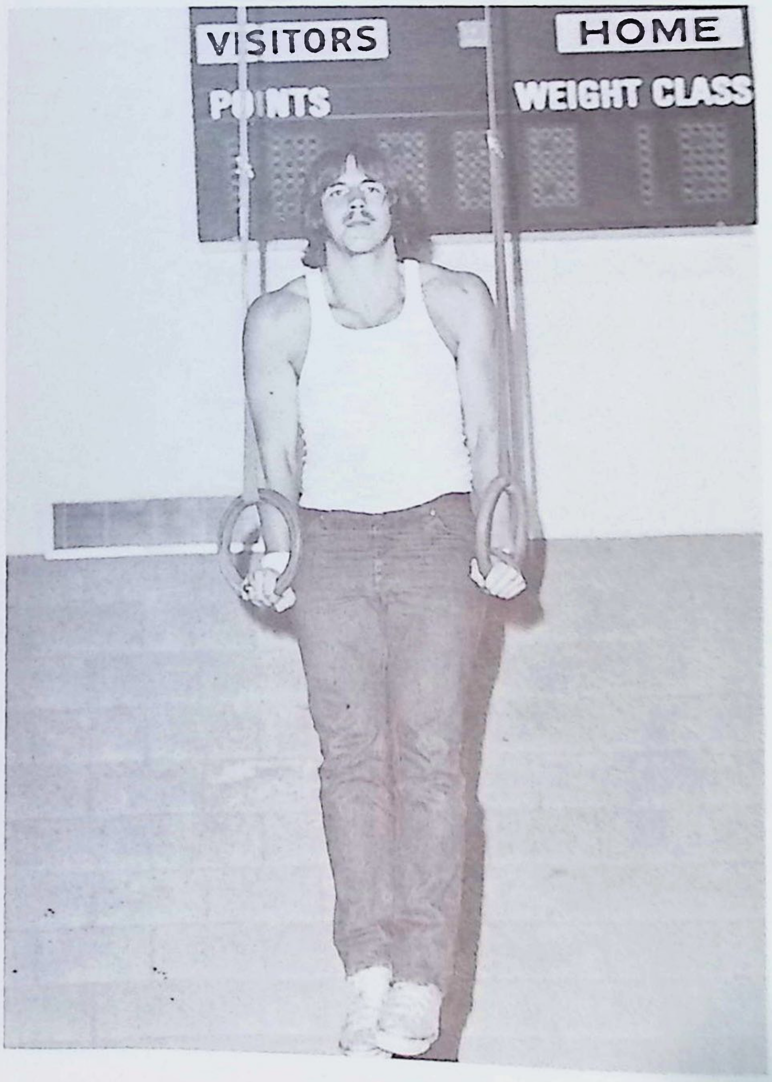
VISITORS
HOME
POINTS
WEIGHT CLASS

HOME
WEIGHT CLASS

Class Day 1977

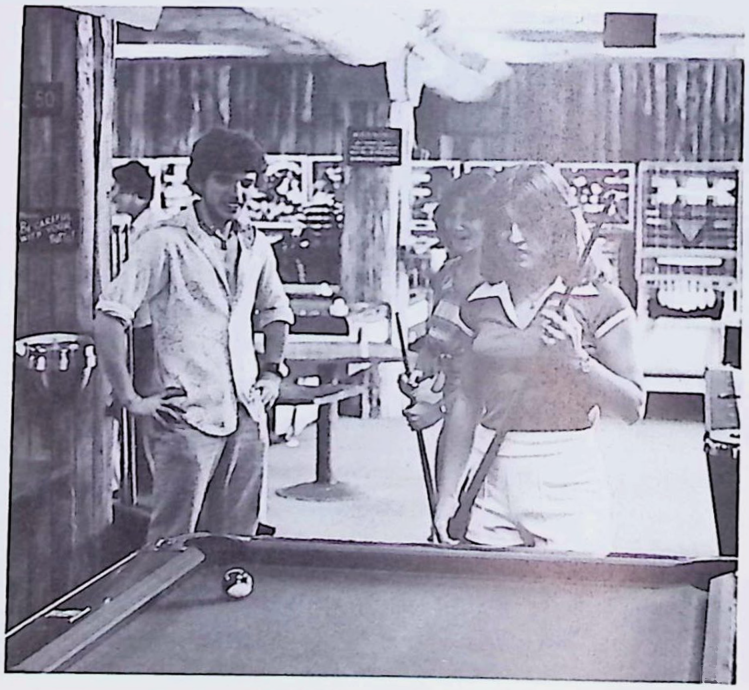

PUMA

NO BEVERAGES

Graduation Practice

SCOTTIES
VISITOR
DOWN
TO GO
QTR

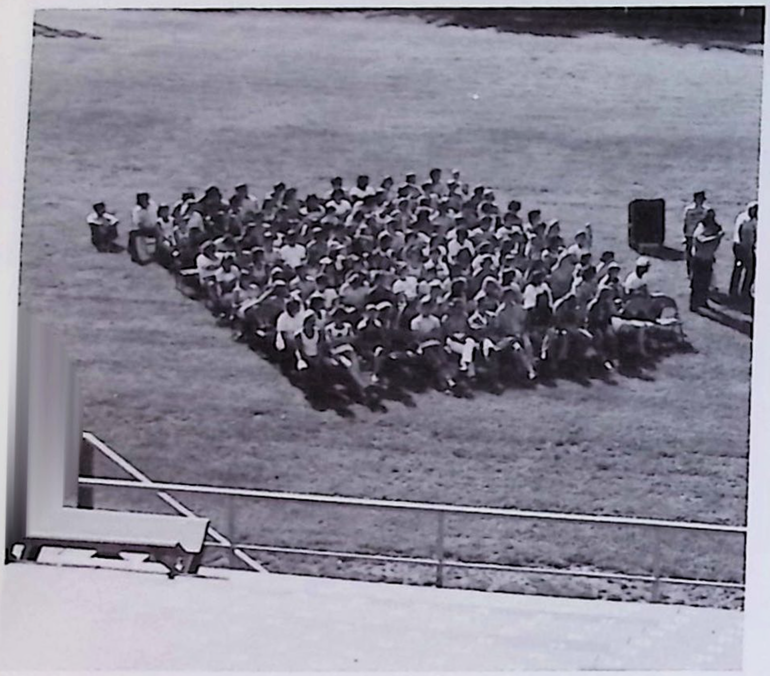

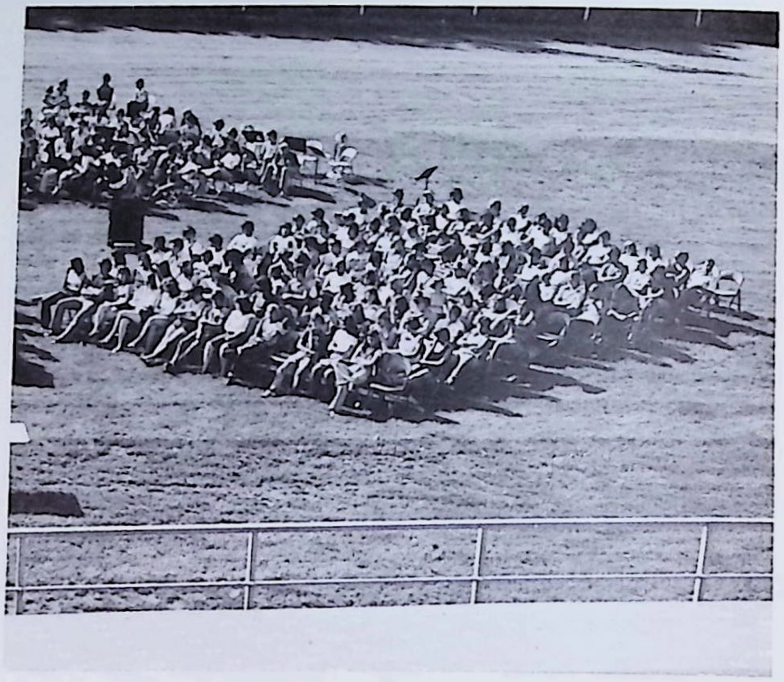

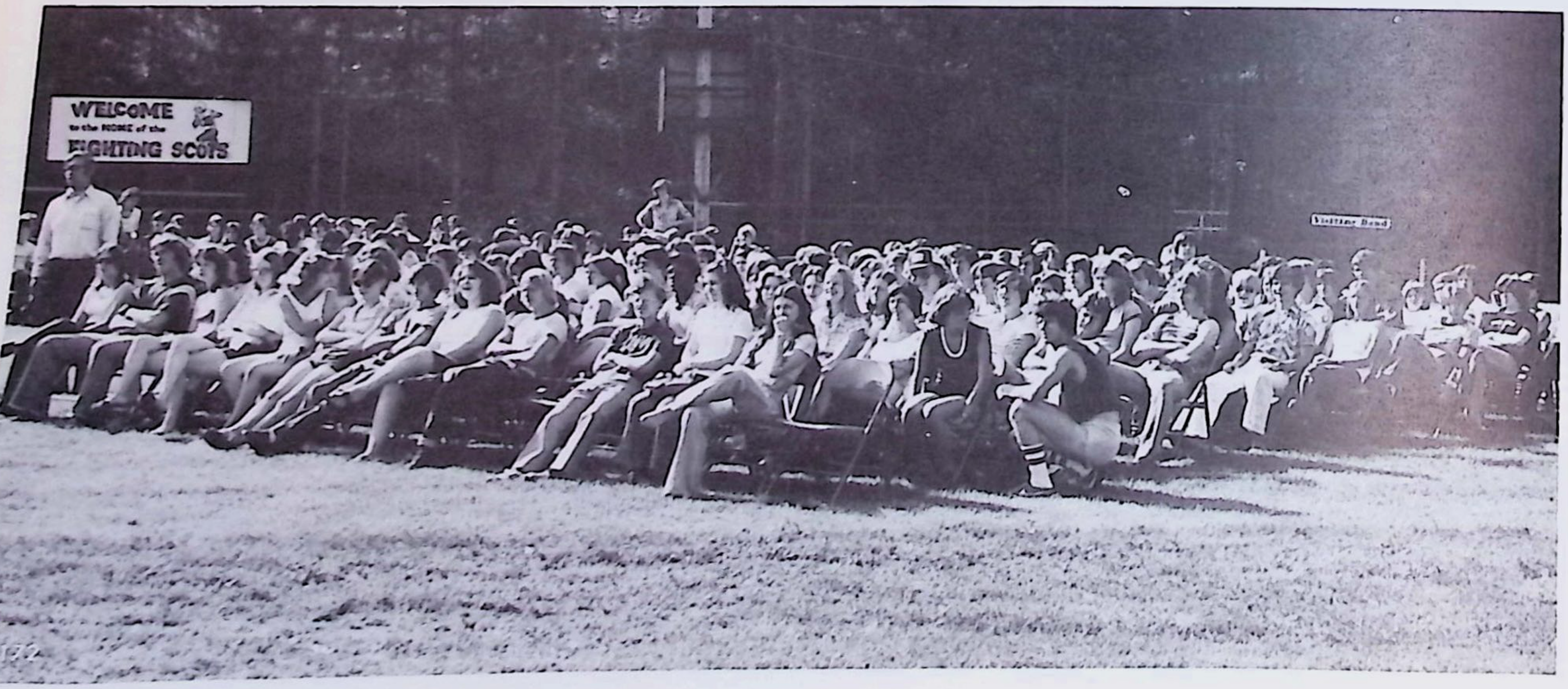
WELCOME
to the HOME of the
FIGHTING SCOTS
Visiting Band

Graduation Day

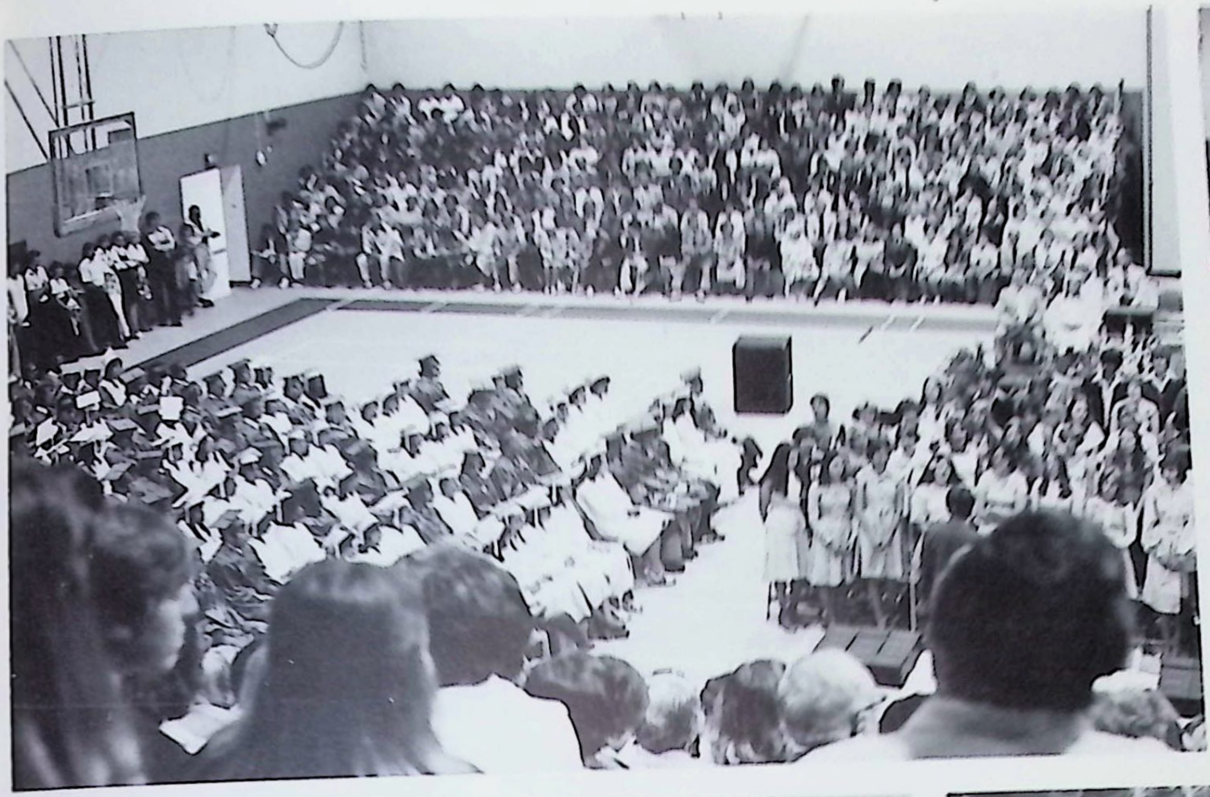

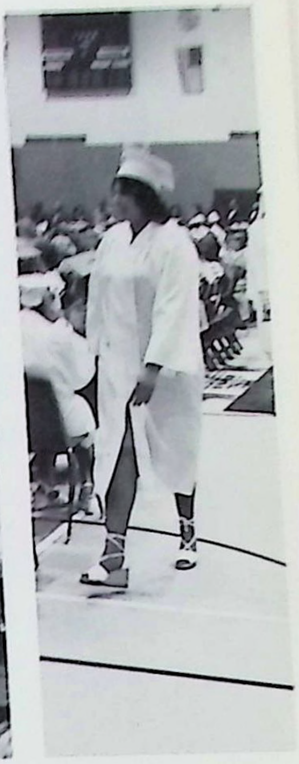

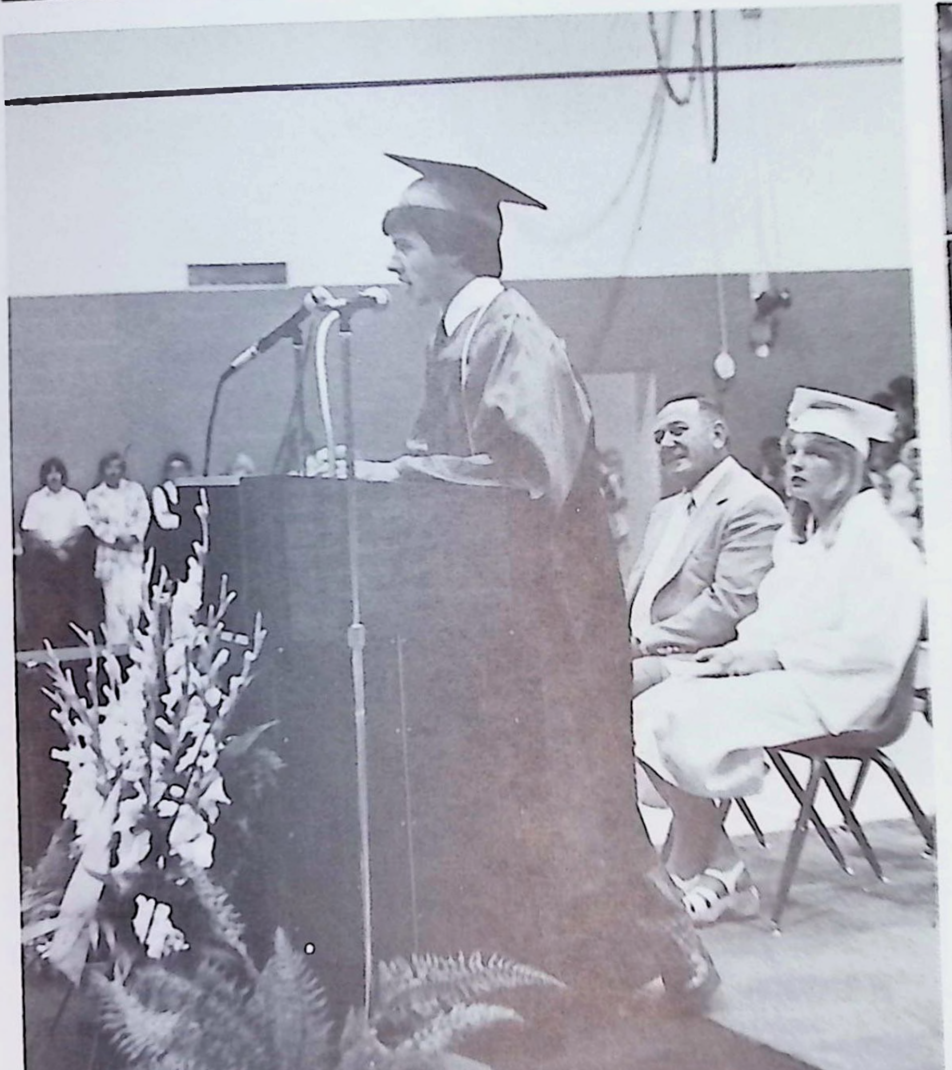

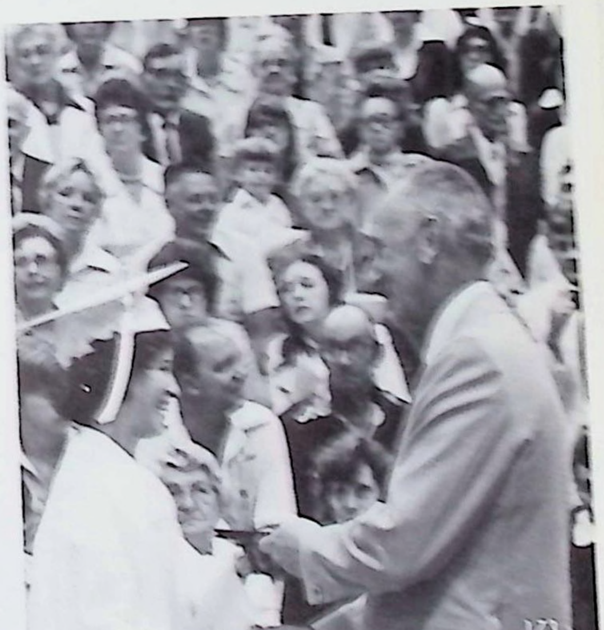

Class of
'1977'

Class Motto — The moment is now but the memory is forever.
Class Song — Freebird.
Class Flower — White Rose.
Class Colors — Light blue and white.

Senior Prom

The Staff of the 1977 Legend wishes to express our sincere gratitude to those good friends who have given generously towards the production of our yearbook.

Yearbooks depend on generous support from outside sources in order to meet a budget successfully. For helping with these financial problems involved in producing the 1977 Legend, the advertisers listed on the following pages deserve a special section and increased patronage and good will from the community.

Advertisements

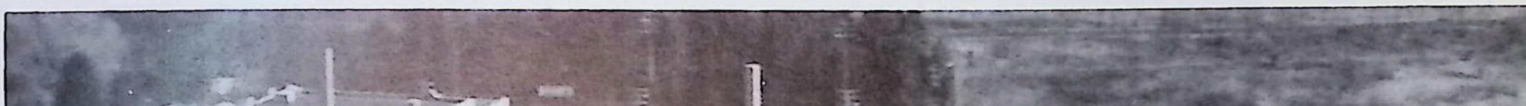

BORON OIL CO.

253 N. Broadway
Scottdale, PA
15683

BILL ANDERSON
CHRYSLER — PLYMOUTH INC.

Formerly Poster Auto Sales

Full Sales

Body Shop Facilities

Service

Compliments of

ALLIED MILLS, INC.

Everson, PA

PAUL C. SANDUSKY LUMBER CO., INC.

628-9300

Modern Kitchens
General Contractors
Lumsec and Building Supplies

902 N. Pittsburgh St., Connellsville, PA

FRANK'S FRUIT MARKET

Restaurants — Stores — Hospitals
Institutions — Deliveries

2740 Memorial Blvd.
Connellsville, PA

KROPFF'S, INC.

Your Jewelers

209 Pittsburgh St.
Scottdale, PA
887-7270

532 Main St.
Mt. Pleasant, PA
547-2426

Keepsake
Diamond
Center

FRANK & JOE'S HUNTING SUPPLIES

New and Used Guns
Buy, Sell or Trade

122 North Broadway, Scottdale, PA 15683

Dealers — Frank V. Davis
Joesph A. Davis

Phone
887-4712

Compliments of

EAST HUNTINGDON TWP. VOL. FIRE DEPT.

In Case of Emergency Call
547-2002

Owner • Manager DIMITRIOS C. LEVIDIOTIS (JIM)

CAN YOU MAKE ME A.....?

YOU NAME IT! WE SPECIALIZE IN OVER 4,096 KINDS OF PIZZA.

PIZZA EMPORIUM

646 Main St.
Mt. Pleasant, PA 15666

Where FUN And GREAT FOOD Go Together

CALL AHEAD For Fast Service

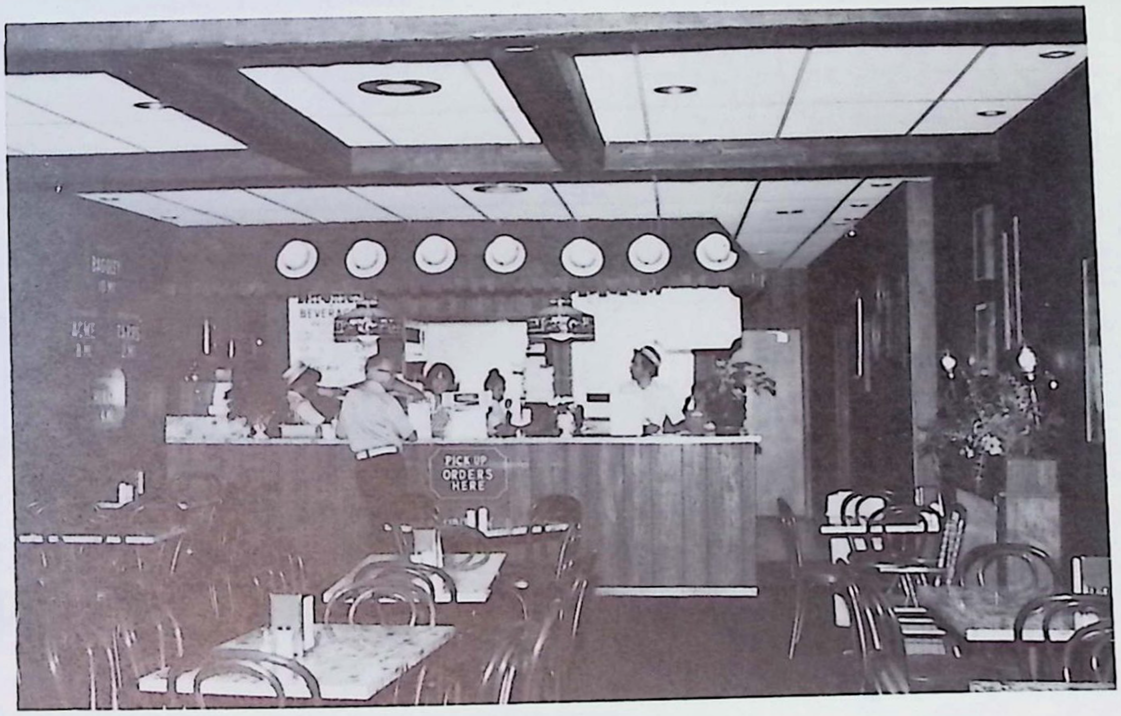

GREENSBURG SAVINGS

Building a Better Way of Life in the Laurel Highlands since 1873

Getting more out of life often starts with a Savings Account
Come in and open yours!

Mt. Pleasant-Scottdale Office

Crossroads Plaza Shopping Center Intersection Routes 119 and 819
Phone 547-5701
Open Monday-Thursday, 10AM-4PM Friday 10AM-9PM Saturday 10AM-4PM

TULLIO'S DALE PARK RESTAURANT

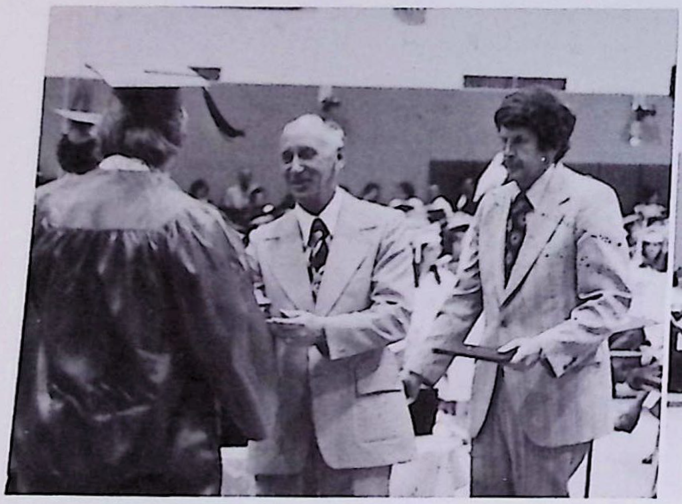

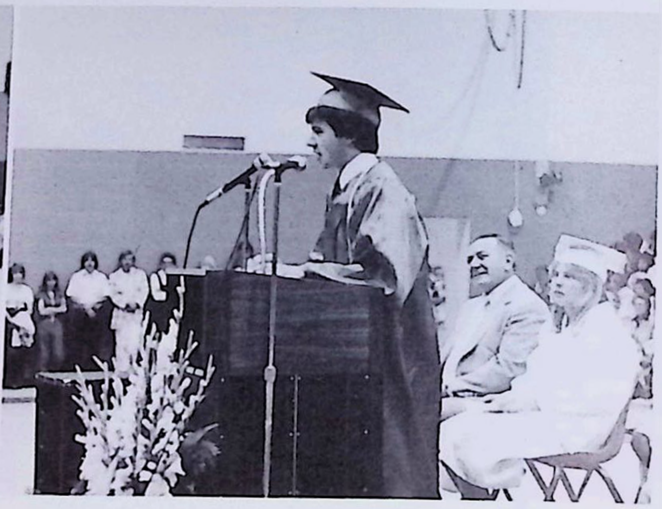

Congratulations Class of 1977

Rte. 31, Ruffsdale

Phone — 547-5320

BUILDER'S SUPPLY COMPANY

Rte. 31 — Tarrs, PA

Open Sat.
Till 4:00

Sat. Give
Away Day

Closed
Wed.

Your BANKAMERICARD welcome here

LITTLE RIVER BANK AND TRUST COMPANY master charge THE INTERBANK CARD

Congratulations
to All Graduates

GALLATIN NATIONAL BANK

Member F.D.I.C.

The
Convenient Bank
Around Here

STANTON TERMINAL CO.

Co-Agent for
EAZOR EXPRESS

Dennis Curry — Owner

New Stanton, PA
925-9100 547-5600

MONGELL'S TIRE SERVICE

Scottdale, PA

Compliments of the

SPANISH CLUB

May all the wonderful dreams
you have dreamed in the past
become realities in the future.
Vickie Heyward '74

Best Wishes to
Class of '77

Sociedad Honoraria Hispánica
Rómulo Gallegos

Congratulations Class of 1977

FREY'S JEWELRY STORE

Main St., Mt. Pleasant

Compliments of

SCOTTDALE ANIMAL HOSPITAL

Pride and Service

NATIONAL FREIGHT INC.

Congratulations Class of 1977

Compliments of

NINNIE'S TAVERN

Compliments of

FARMERS CLOVER FARM FOOD CENTER

731 Pittsburgh St. Free Delivery Service

For a Piece of the Rock
See Your Prudential Agent

J. ROBERT SWANK

113 Jennings Ave. Scottdale
887-7522 or 438-5519

BROWN'S RECORD CENTER

Diamond Mini Mall 445 Main St.
Mt. Pleasant, PA 547-8638

Congratulations Class of 1977

THE HOLLYWOOD SHOP

Main St. Mt. Pleasant

Good Luck Class of 1977

McCRORY'S

Your Friendly 5 & 10

Best Wishes Class of '77

FULLER'S BARBER SHOP

Pittsburgh St., Scottdale, PA

Compliments of

MT. PLEASANT HARDWARE

Main St. Mt. Pleasant, PA

Compliments of

LYNN LEE BOUTIQUE

Main St. Mt. Pleasant

WM. CARUSO & SON

MOBIL SERVICE

Telephone: 547-4220
Nite Call 547-2045

Complete Car Service
Diamond Square, Mt. Pleasant

As always, it has been a privilege photographing the students of Southmoreland Senior High School.

Congratulations Class of 1977!

"Legend Photographers"

Gray Studio
OF PHOTOGRAPHY

235 Pittsburgh Street Scottdale, Pennsylvania

KELLY PONTIAC BUICK

International Scout

Route 819
700 Porter Ave.
Scottdale, PA 15683

Telephone 887-8000

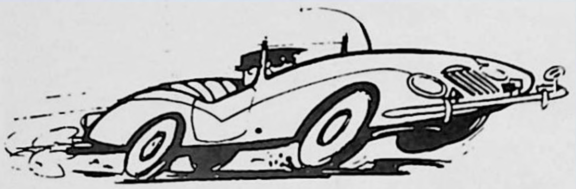

HUSS PLUMBING AND HEATING

Sales and Services

829 N. Pittsburgh St. Connellsville, PA
Phones: 628-7395
887-5142

THRIFT SALES CO.

Catalog Showroom/Warehouse
Free Parking

200 S. Diamond St., Mt. Pleasant, PA
Phone (412) 547-4800 L. W. Santorella — Owner

THE COLONIAL HOUSE

Gifts
Braided Rugs

Accessories
Furniture

600 Main St., Mt. Pleasant, PA
547-3521

Box 6, Mt. Pleasant, PA

ROBERTS OLDSMOBILE — CADILLAC, INC.

Memorial Blvd. 628-3500
Award Winning Service Dept.
Your General Tire Service

TAYLOR
ELECTRIC CO.

Electrical Contractor

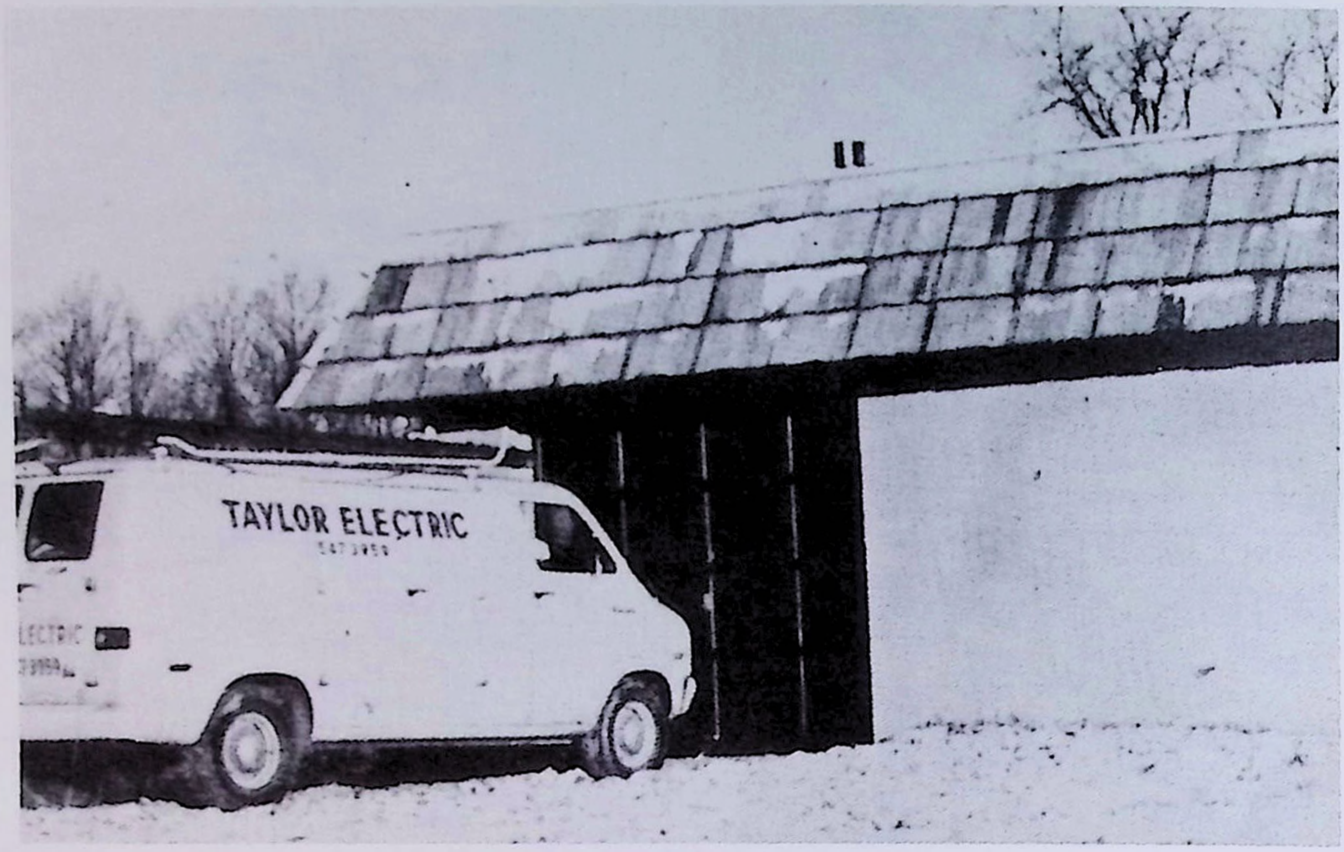

DENNIS H. TAYLOR Owner

Box 33
Ruffsdale, PA

Phone: 547-3959

Compliments of

R. E. UPTEGRAFF MFG. CO.

Scottdale, PA

Compliments of

SKOVIRA MACHINE

R.D. #1

Scottdale, PA

Specialists in
Machining Hard,
Tough Materials

Kim loves Bill
Michele loves Bobby
Cindy loves Bob
Linda loves Terry
Kathy and Ron

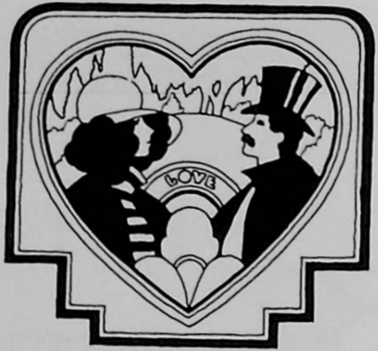

Sue loves Ferg
Lucille loves George
Carl loves Deb
Chris and Donnie
Wenrock — 4

Ignorance is a blind man's crutch — Ron, Ferg, Bung, Red, Hribs and Zimm.
This school is one week's worth of education crammed into a whole year!

Diane, Anita, Marcy and Michele — Wildwood '77'
Houghy, Lovis, Babura and Piper. KA KA KA KA KA KA KA!
Ho Jaggar! Cat Polish Prince and the Tech Crew.
What a Dudepye! What the FFFFFFFFFFFF!

Ratman and the mouse brigade (Tim, Bob, Ray)
Hit'em in the head,
Hit'em in the chest,
Come on man, hit'em in the head!

When the car crashed, the blimp inflated and the shrimp fell out.
The schmucked driver crawled out and said, "Schenk's alot."
When Poguey shakes, people look! Hector the Vector Pinky
Congratulations to the Girl's Croquet Team on their excellent, undefeated season!

The 7th period Soc. class bids adieu to their substitute, Mr. Botts.

The 1977 Legend Staff would like to sincerely thank Mr. Seese for all of his help and guidance.

ANN'S BEAUTY SHOPPE

212 Pittsburgh St. — Scottdale, PA
Antoinette R. Stella — 887-8810
(Beauty Is Your Duty)

Buy Your Jeans at the
"DENIM DEN"
Diamond Mini Mall, Mt. Pleasant, PA

BROOK'S CAMPER SALES

1028 Memorial Blvd. — Connellsville, PA
Truck Campers — Travel and Tent

Compliments of
DIAMOND PHARMACY
Diamond Mini Mall — Mt. Pleasant, PA
Phone: 547-6700

CANDYLAND
The Sweetest Corner in Town
633 Main St. — Mt. Pleasant, PA
547-8954 — 547-9991

Jack W. Gunsallus — William K. Amor
RELIABLE PRESCRIPTIONS
644 Main St.
Mt. Pleasant, PA — 547-5730

Compliments of

THE OUTDOORSMAN CLUB

Best Wishes
Class of 1977

Compliments of
SEAMAN WHOLESALE
Scottdale, PA

Jeans — Scottie Jackets
GEO. SALOOM DEPT. STORE
508 Main St. — Mt. Pleasant, PA 15666

Congratulations Class of "77"
SIMON'S
533 Main St. — Mt. Pleasant, PA
Phone: 547-2460

Compliments of
SCOTTDALE PHARMACY
222 Pittsburgh St. — Scottdale, PA

Professional Patrons

DR. GRETZ	Scottdale, PA
DR. THORNBLADE	Scottdale, PA
DR. AND MRS. ALBERT G. SALOOM	Scottdale, PA
DR. NIST	Scottdale, PA
DR. BIGLEY	Scottdale, PA
DR. BEADLING	Scottdale, PA
DR. OWENS	Scottdale, PA
DR. PAPERNICK	Mt. Pleasant, PA
DR. MURCEK	Greensburg, PA

RIKKI-DEE'S FAST TAKEOUT FOOD SERVICE

For the Finest in Italian Foods
in the Tri-County Area

Rick DiMarco —
Owner

Diamond Mini Mall
Mt. Pleasant, PA

Call
547-2501

BILL ANDERSON
CHRYSLER—
PLYMOUTH INC.

Formerly Poster Auto Sales

Full Sales
Body Shop Facilities
Service

Congratulations Class of '77

GEORGE
&
CUNNINGHAM

Main St.
Mt. Pleasant

SCOTTDALE
FUNERAL DIRECTORS
ASS'N

W. George Barr Funeral Home
Robert B. Ferguson Funeral Home
James Murphy Memorial Home

VALLEY SERVICE

Home Heating Oil
Kerosene, Gasoline
Valvoline Products — Oil Tanks

R.D. 1, Connellsville
887-5550

Think Small

AMADEK, INC.

Minicomputer Systems
and Data Processing

887-5260

Herbert
Furniture
"FOUND IN THE NICEST HOMES"

"Found in the Nicest Homes"
Mt. Pleasant, PA

547-3511
609 Main St.

DAIRY QUEEN
A TREAT FOR TASTE A FOOD FOR HEALTH

P.O. Box 6
Mt. Pleasant, PA
15666

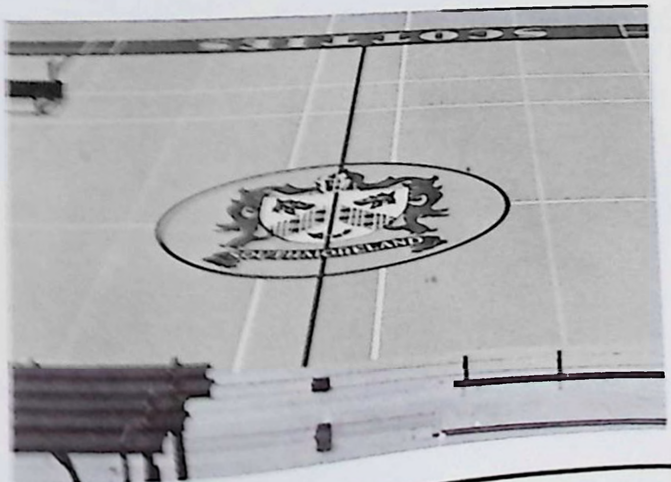

BILLINGSLEY
CHEVY — OLDS

BILLINGSLEY CHEVROLET — OLDS, INC.

CHEVROLET

600 North Church St. Telephone 547-5773
Mt. Pleasant, PA 15666

ZUCCO
MUSIC AND CIGARETTE SERVICE

887-8334

THE SCOTTDALE
SAVINGS AND TRUST COMPANY

The Only Full Service Bank in Scottdale

150 Pittsburg Street

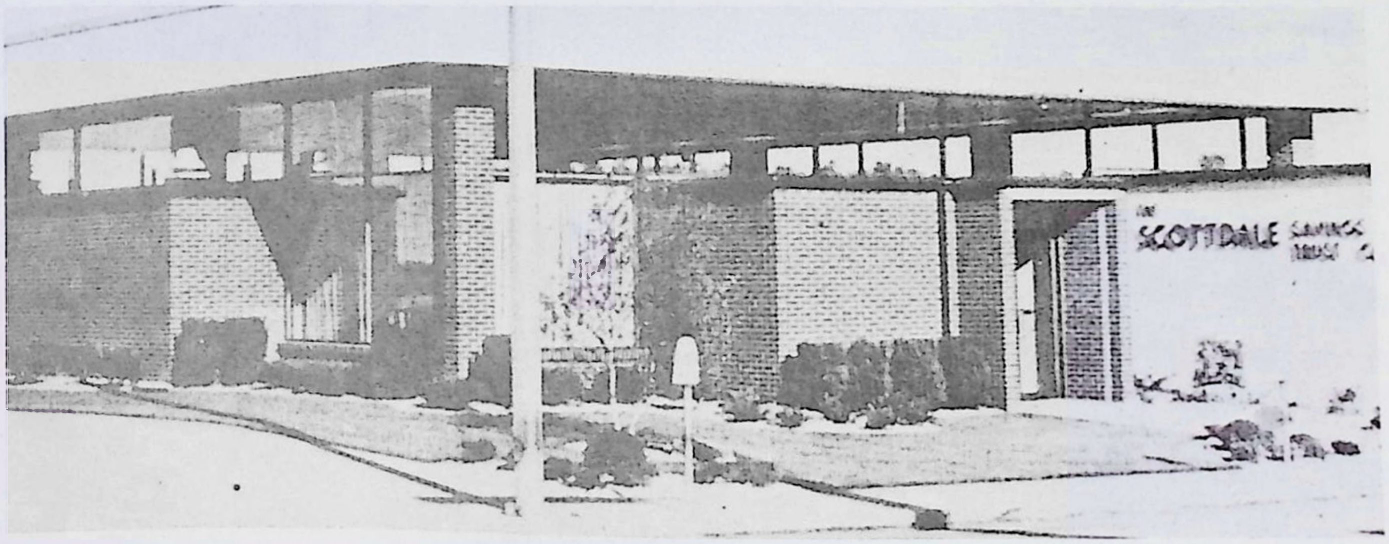

GREEN ACRES CONTRACTING CO., INC.

"One Call Does It All"

Seeding — Mulching
Guard Rail Installation
Fence of All Types

Serving —
Western Pennsylvania
West Virginia
Western Maryland

Call for an estimate — (412) 887-8096

Compliments of

STOP N SHOP

Congratulations Class
of '77

STOP N SHOP
Scottdale, Pa.
15683

MRS. MOWRY'S SWEATHOGS

Standard Savings & Loan Association

Daily Interest
on Insured Savings

652 Main Street
Mount Pleasant, Pennsylvania 15666

SCHAEFFER'S MARKET

The employees of SCHAEFFER'S little supermarket invite you to stop in and say hello.

This store is privately owned and operated by Meade Schaeffer and son William. We are proud, not only of our store but also of our employees. We are open 7 days a week — 8 a.m. till 12 midnight.

We specialize in Grade A gresh cut lunch meat and cheese — sliced or chipped the way you want it.

Some of the many thousands of items we have are: hardware, stationery, Slush-puppies, drugs, penny candy, Sani Dairy ice cream, produce, groceries, frozen foods, ground chuck, magazines, newspapers, chips, cold pop, and cold pop. We think we have everything for your everyday needs!

So stop in and say hello!

We are located in downtown Ruffsdale.

Call us at 547-6611

C. A. BRILHART HARDWARE

Best Wishes to Class of 1977

236 S. Broadway
Scottdale, PA
Serving community since 1903

PITTSBURGH NATIONAL BANK

MEMBER F.D.I.C.

Mt. Pleasant Office

RON EIFORD'S GARAGE

R.D. 1 Scottdale, PA
887-8980

Front End Alignment
and
State Inspection

SANTMYER'S GARAGE

887-8380
104 Orchard Ave. Scottdale, PA
Automobile Repairs
Truck Repairs

OPPMAN AUTO PARTS COMPANY

Scottdale
887-9500

Mt. Pleasant
547-6727

Connellsville
628-9400

STELLA'S CLEANING TAILORING

1 Hour Cleaning Service

217 Pittsburgh St.
Scottdale, PA

POTOKA BROTHERS

Septic Tank Service
24-Hour Towing Service

Box 127 Tarrs, PA

Vin
547-9005

Don
547-4430

Compliments of

SCOTTDALE MACHINE FOUNDRY & CONSTRUCTION

Coal Handling Equipment
Crushers — Screens

Everson, Pa. 887-9490

JACK W. COOK INS. AGENCY

220 Pittsburgh St.
Scottdale, PA
15683
887-7490

FALVO'S PIZZA

Beer — Wine — Liquor
Take out Orders

887-8670 887-9931
Scottdale, PA
15683

LOUCKS HARDWARE CO.

100 Years of Service

143 Pittsburgh St.
Scottdale, PA
15683

Compliments of
Don Hoke

NATIONWIDE INSURANCE

102 North Broadway
Scottdale, PA

HIXON-GRAFT GMC, INC.

Sales and Service

Stauffer Ave. and
Hickory St.
Scottdale, PA
15683

Good Luck Class of 1977

DEMUTH'S FLORIST

Compliments of

FORT PITT SHOE STORE

Scottdale, PA
Mt. Pleasant, PA

Congratulations Class of '77

MARTINSEK MOTOR SALES

301 North Broadway
Scottdale, PA
15683

HILLTOP LAB ANIMALS, INC.
Serving Science
Since
1928

HILLTOP
LAB ANIMALS, INC.

P.O. Box 195, Scottdale, PA 15683
(412) 887-8480

Congratulations
Class of '77

Compliments of

SCOTTDALE APPLIANCE

Arthur T. Stahoviak

729 Pittsburgh St.
Sales and Service

Scottdale, PA
887-8720

Admiral
Television
Stereo Radio
Appliance

EXXON

Compliments of

JIM MAUST

Good-Luck
Class of '77

Brooks Funeral Home, Inc.

111 East Green Street
Connellsville, Penna.
Samuel C. Brooks, President

CAMPBELL INSURANCE AGENCY

Scottdale
887-5560

BURN'S DRUG STORES

Scottdale, PA Connellsville, PA
Mount Pleasant, PA

JIMMY'S BEAUTY SALON

Bridge Street
Scottdale, PA 15683

GEO. W. DAVIS CO.

Cemetery Memorials
215 S. Broadway Scottdale, PA
887-5080

JOHN'S AUTO SUPPLY

822 Crawford Ave.
Connellsville, PA 15425
626-1000

DAILY COURIER

where you find
all the news in
your community

Connellsville
Mt. Pleasant
Scottdale

Compliments of
MARION MOTORS

Used Car Center
Choice Quality
Used Cars

Route 119 — North
Connellsville, PA

MAIER JEWELER

104 S. Pittsburgh St.
Connellsville, Pa. 15425

NEVIN'S MARKET

606 Stauffer Ave.
Scottdale, PA 15683

PRITTS FEED MILL, INC.

26 East Main St. Box 338
Mt. Pleasant, PA

Compliments of
WISE'S RESTAURANT

Scottdale, PA

SEAMAN WHOLESALE

Congratulations Class of 1977
Scottdale, PA

Compliments of
DANIEL DETONE'S
SERVICE STATION

FERN SPRING FARM

Registered Holsteins

Mr. and Mrs. William Buttermore,
Bill and Ron
R.D. 3, Mount Pleasant, PA
15666
547-8216

LUTHER J. GRIMM FUNERAL HOME

806 W. Main St.
Mt. Pleasant, Pa. 15666
Phone 547-2442
547-8144

Best Wishes to
The Class of
1977

GROOMES TRANSIT

Ford FORD

LAUREL FORD, INC.

2551 Memorial Blvd.
Rte. 119 North
P.O. Box 705
Connellsville, PA
15425

628-2720

Sales and Service
Buy a Ford Today

Serving the Southmoreland Area
With Weekly Community and
School News.

THE INDEPENDENT OBSERVER

A Laurel Group
Newspaper

Scottdale, Pennsylvania
Phone 887-6101

CRAIG'S FLORAL & GREENHOUSE

Flowers for all
Occasions
Wire Service Anywhere

Florafax

P.O. Box 296
Phone 547-5130
Tarrs, Penna. 15683

Bob Craig, Jr. Owner and Designer

Compliments of

PENN LINES SERVICE INC.

300 Scottdale Ave.

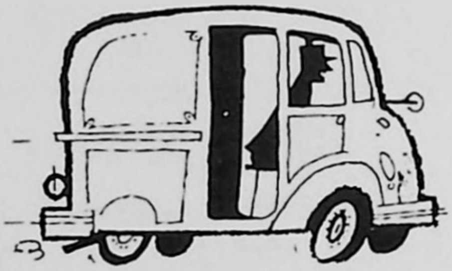

Congratulations
Class of '77

BETTER GROCERIES

at

SCOTTDALE SUPER DOLLAR

Fast Service
Conveniently Located

Good Luck
Class of '77

Congratulations and Best Wishes
to the Graduating Class of 1977

FIRST NATIONAL BANK OF SCOTTDALE

FIRST NATIONAL
Trust and
Savings Bank

Scottdale
Pennsylvania

Best Wishes

MENNONITE PUBLISHING HOUSE and PROVIDENT BOOKSTORE

165 Pittsburgh St.
Scottdale, PA
887-5020

Christian Literature for the Home and Community

KAPR FUNERAL HOME

Frank Kapr
Director

Nancy Kapr Krowicki
Licensed Associate

Frank Kapr Jr.
Licensed Associate

Scottdale, Pennsylvania

Compliments of
MARINUCCI NEWS

A.G. PRODUCTS CO.

20 S. Broadway
Discount Dept. Store

Scottdale, PA
887-9280

POGO'S
RESTAURANT

705 Porter Ave.

Scottdale, PA
887-7666

Congratulations Class of '77
TARTAL'S

Good-Luck Class of '77

RUTH VAN HORN
Tax Collector

RECORD DEN

School Jackets — Records — Instruments
227 Pittsburgh St.
Scottdale, PA 15683

M.A. BRADLEY CO.

Children's Shop

Pittsburgh St.
Scottdale, PA

Compliments of
SCOTTDALE CASKET CO.

Don and Jack

Congratulations Class of '77

JIMMY'S RESTAURANT

Compliments of
TULLIOS TERRACE

Mary and Tony Tullio

Compliments of
COSSEL'S MARKET

Pittsburgh St.
Scottdale, PA

Good-Luck Class of '77

ROLLINSON INS.

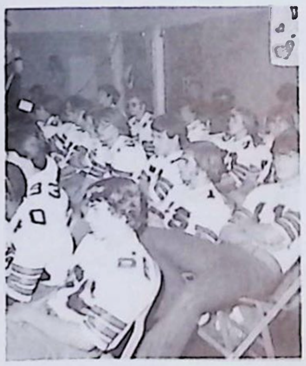

Compliments
of
THOMAS'S MARKET

South Broadway
Scottdale, PA

Jim and Joan's

NEW CENTRAL HOTEL BAR AND RESTAURANT

Scottdale, Pa. 887-9994

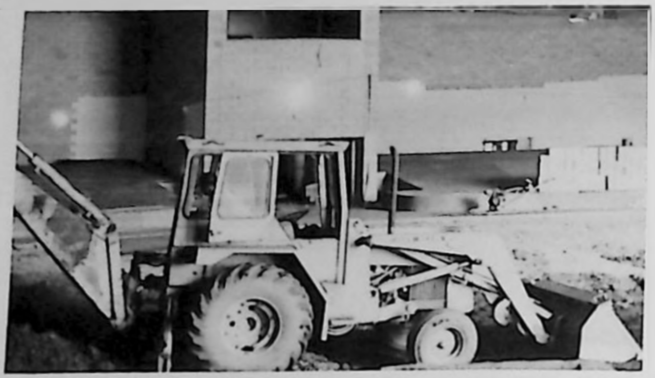

EAGLE CONSUMER

237 Pittsburgh St.
Scottdale, PA
887-4166

DOUG'S ARCO SERVICE CENTER

Good Luck Class of 1977

800 Water St.
Scottdale, PA
15683

MULHORN INSURANCE AGENCY

147 Pittsburgh St.
Scottdale, PA
15683

SANDZIMIER MEMORIALS

Monuments Markers
Cemetery Lettering

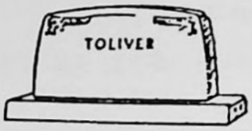

320 Porter Ave. Scottdale, PA
887-9260

DILLINGER EQUIPMENT SALES

Gravely — Tractors
Homelite Saws

Scottdale — Smithton Rd.
887-8667

Compliments of

ZAFFINA BEER DISTRIBUTOR

Beer Soft Drinks
Ice

Kingview Rd.
Scottdale, PA
15683

Compliments of

WALTER GREEN, INC.

R.D. #1, Box 158
Scottdale, PA 15683

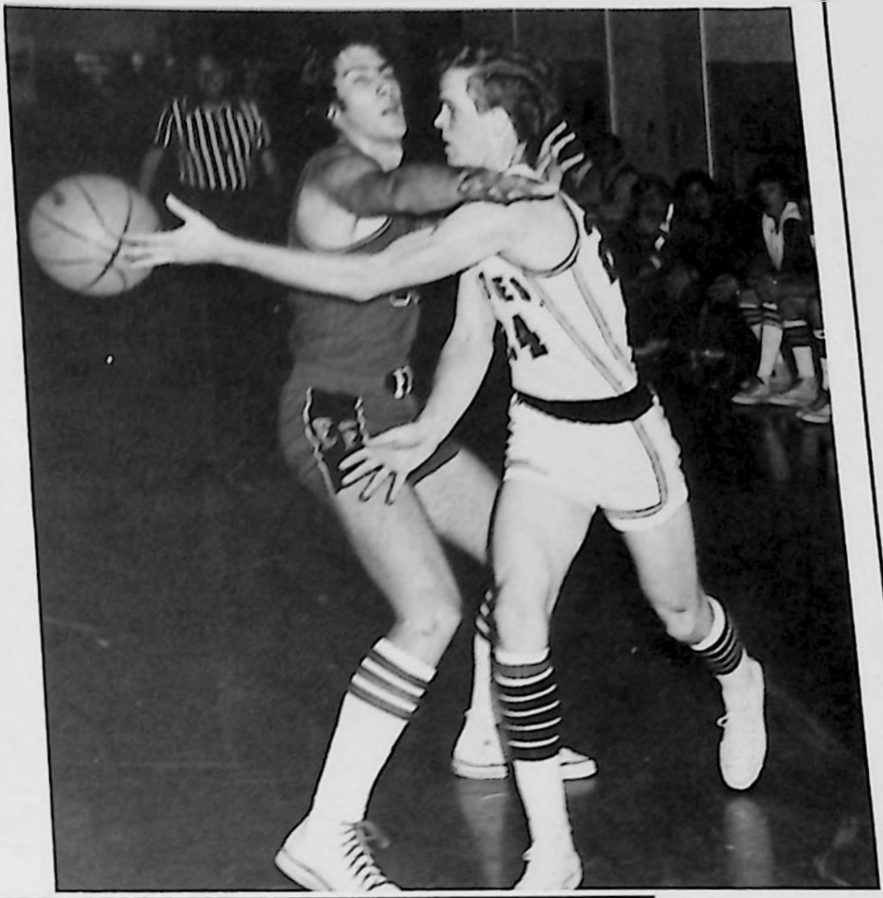

THE LAUREL HILL SOCIETY

Congratulations Class of 1977

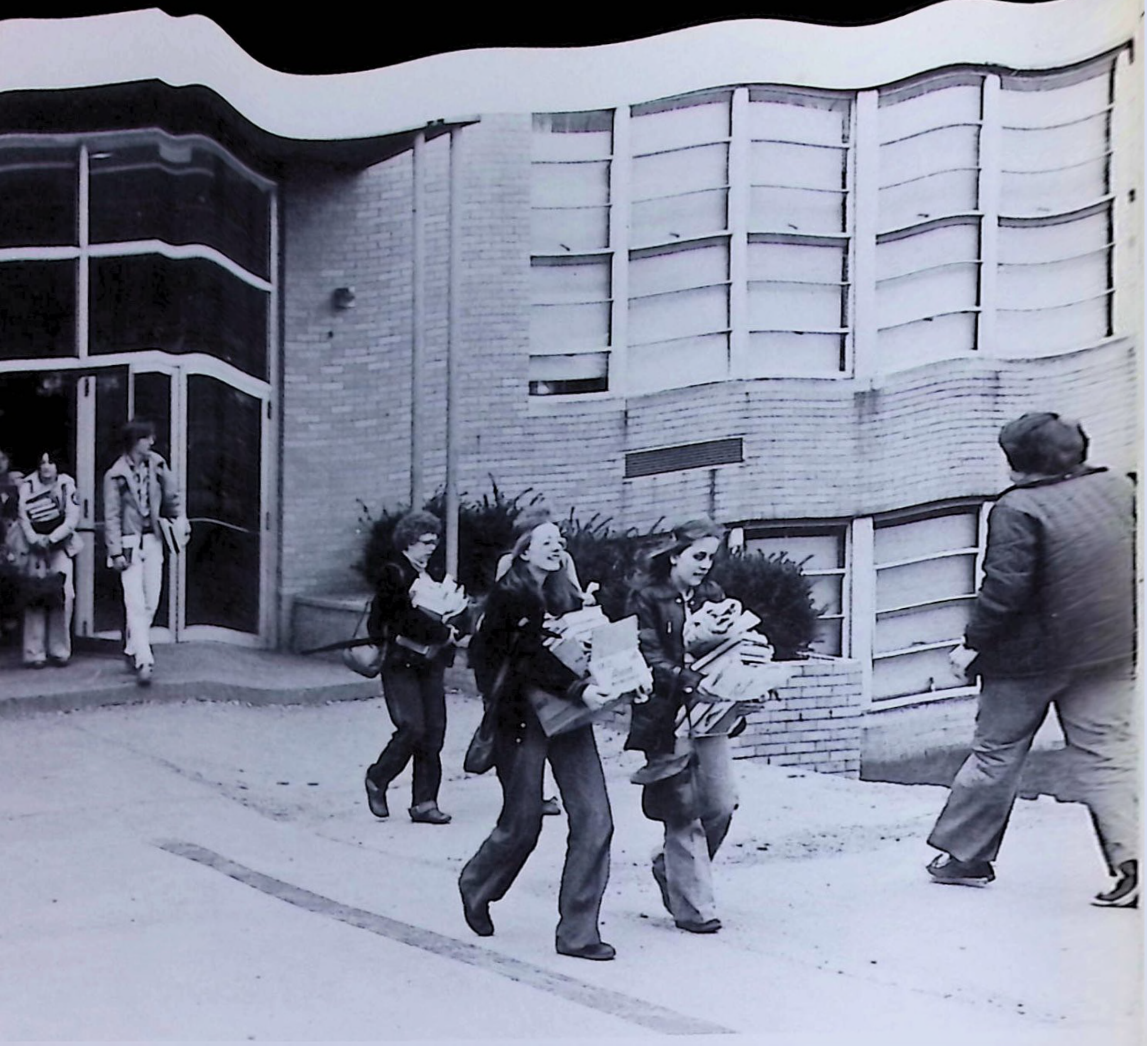

We finally made it . . .

No 1